

PROPERTY LINE ADJUSTMENT

MAP OF SURVEY

LOCATED in the SE 1/4 of Sec. 18, T.27S., R.6W., W.M.
in Douglas County, Oregon.

November 29, 2001

FILED
 Date: 12/7/2001 By: JP
 This survey consists of:
 Map: M 139-18
 Narrative: _____
 Corner Rpt: _____

DOUGLAS COUNTY SURVEYOR

SURVEYED FOR: ROGER AND ROSE COLLIS
2115 SAN SOUCI DRIVE
ROSEBURG, OREGON

SURVEYED BY: DAVID EDWARDS LAND SURVEYING
P.O. BOX 361
OAKLAND, OREGON 97462
PHONE: (541) 459-0512

REGISTERED PROFESSIONAL LAND SURVEYOR

David A. Edwards

OREGON
DAVID A. EDWARDS
2339

EXPIRES 12/31/01

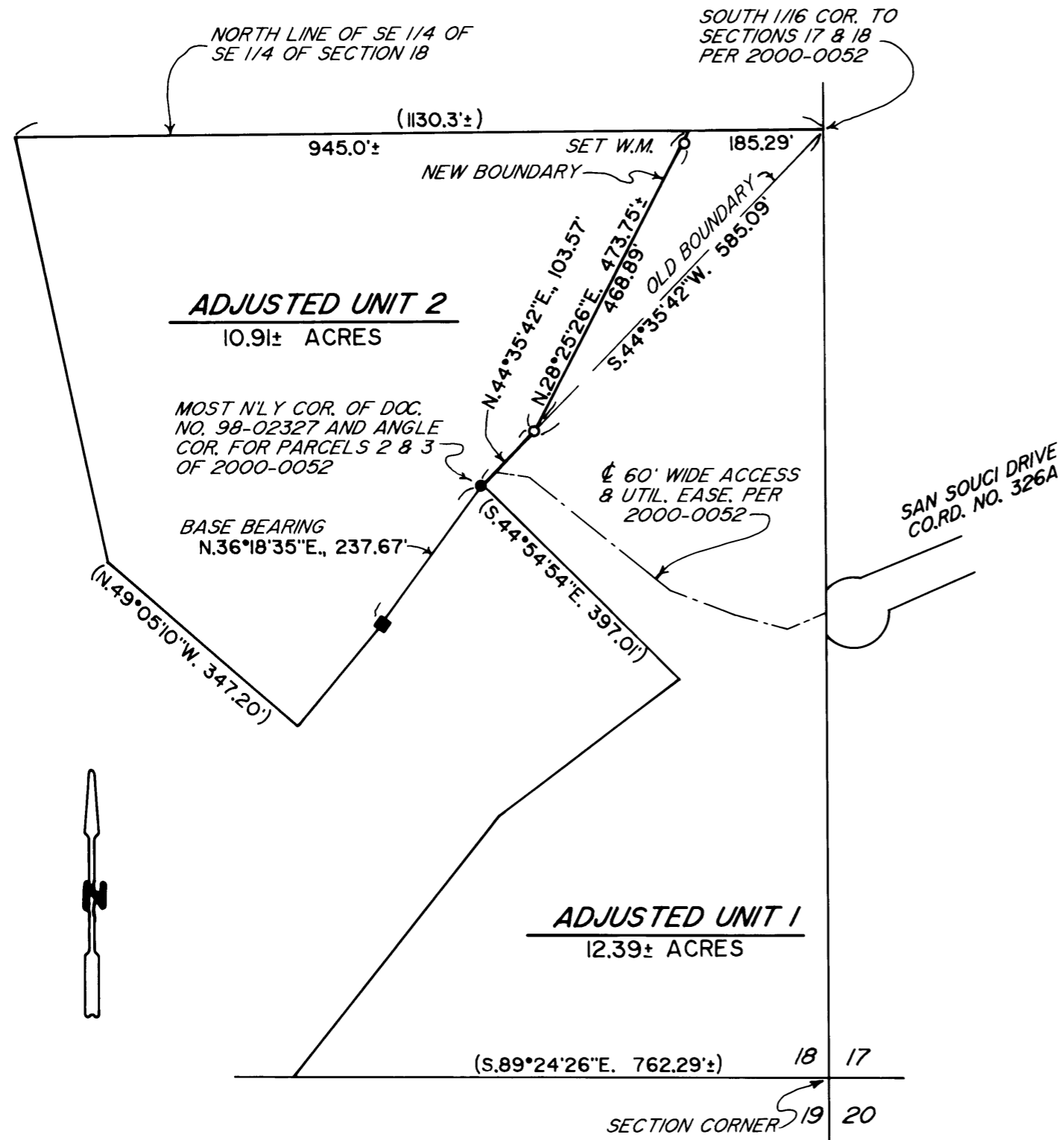

LEGEND

- INDICATES 5/8" DIAM. IRON ROD FOUND PER M 114-19.
 - INDICATES 5/8" DIAM. IRON ROD W/CAP FOUND PER M 128-34.
 - INDICATES 5/8" X 30" STEEL PIN W/RED PLASTIC CAP MKD. "D.A. EDWARDS-LS 2339" SET.
- W.M. = WITNESS MONUMENT. () DENOTES RECORD DATA PER 2000-0052.

SCALE: 1" = 200'

BASIS OF BEARINGS: PARTITION PLAT 2000-0052 AS SHOWN.

NARRATIVE

THE PURPOSE OF THIS SURVEY IS TO MONUMENT THE ADJUSTED BOUNDARY AS SHOWN HEREON. EXISTING CONTROL DATA AND POINTS BY THIS OFFICE ON PARTITION PLAT NUMBER 2000-0052 WERE USED TO SET THE WITNESS MONUMENT AS SHOWN. A LEGAL DESCRIPTION WAS THEN PREPARED FOR THE AREA OF ADJUSTMENT, WHICH CONTAINS 1.04 ACRES.

APPROVAL PLANNING FILE 01-M1091

Keith L. Cubic
DOUGLAS COUNTY PLANNING DIRECTOR

12/7/01
DATE

MAP FILE M 139-18

MAP FILE M 139-18