

MAP FILE M139-16

FILED
 Date: 12-4-2001 By: JC
 This survey consists of:
 Map: M139-16
 Narrative:
 Corner Rpt:

DOUGLAS COUNTY SURVEYOR

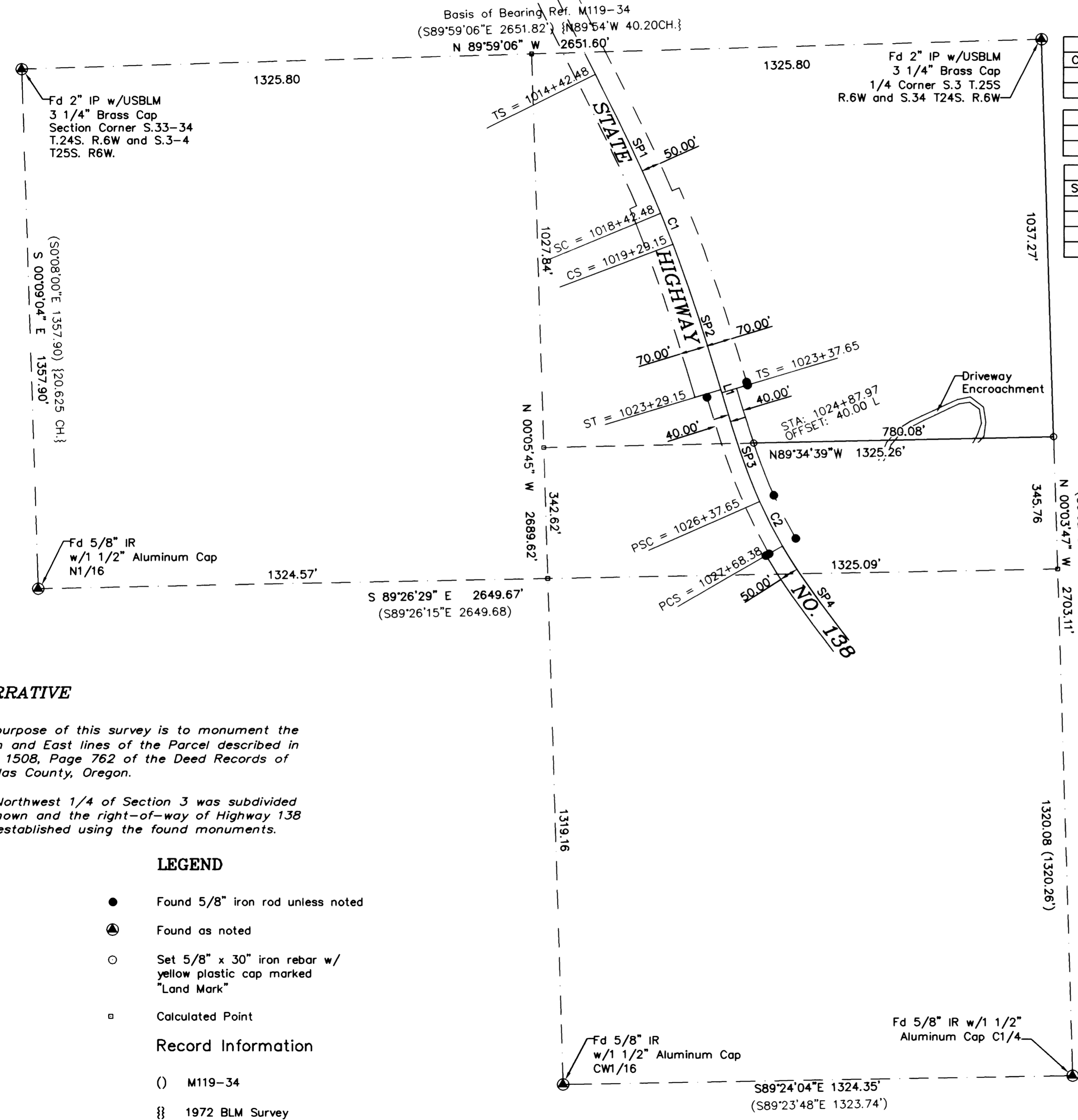

CURVE TABLE				
CURVE	LENGTH	RADIUS	CHORD BEARING	CHORD DIST.
C1	86.67	2864.79	N19°56'55"W	86.67
C2	130.73	1193.66	S25°25'10"E	130.66

LINE TABLE		
LINE	LENGTH	BEARING
L1	8.50	S15°04'54"E

SPIRAL TABLE		
SPIRAL	LENGTH	RADIUS
SP 1	400.00	2864.79
SP 2	400.00	2864.79
SP 3	300.00	1193.66
SP 4	300.00	1193.66

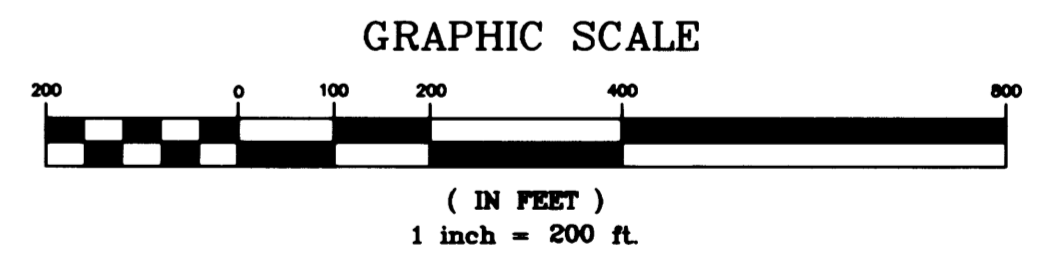

NARRATIVE

The purpose of this survey is to monument the South and East lines of the Parcel described in Book 1508, Page 762 of the Deed Records of Douglas County, Oregon.

The Northwest 1/4 of Section 3 was subdivided as shown and the right-of-way of Highway 138 was established using the found monuments.

LEGEND

- Found 5/8" iron rod unless noted
- ▲ Found as noted
- Set 5/8" x 30" iron rebar w/ yellow plastic cap marked "Land Mark"
- Calculated Point

Record Information

- () M119-34
- {} 1972 BLM Survey

Sheet 1 of 1
BOUNDARY SURVEY
 In the NW 1/4, Section 3
 Township 25 South, Range 6 West, W.M.
 Douglas County, Oregon
 November 20, 2001

REGISTERED PROFESSIONAL LAND SURVEYOR
 Mark A. Heimbürger
 OREGON
 JULY 16, 1987
 MARK A. HEIMBURGER
 2287
 RENEWS 06/30/2003

FOR: Clayton Crowder
 105 Frontier Court
 Sutherlin, Oregon 97479

Land Mark SURVEYING INC.
 3329 N.E. Stephens Street
 Roseburg, Oregon 97470
 Tel (541) 677-9400
 Fax (541) 677-9401

LM Proj. No. 2001-0132

MAP FILE M139-16