

PROPERTY SURVEY

for **MARK TALCOTT**
 SW 1/4 OF SECTION 11, T.26S., R.02W., W.M.
 DOUGLAS COUNTY, OREGON
 NOVEMBER 2001

FILED
 Date: 12/3/2001 By: JP
 This survey consists of:
 Map: M139-15
 Narrative: _____
 Corner Rpt: _____

DOUGLAS COUNTY
 SURVEYOR

RECORD INFORMATION:
 () M38-25

- LEGEND:**
- Set 5/8" x 30" Iron Rod with Yellow Plastic Cap marked "AA SURVEYING INC."
 - Found Monument as described
 - △ Calculated point

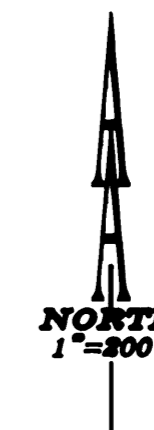

NARRATIVE:

The purpose of this survey is to monument the S 1/2 Corner and the SW 1/4 Corner of Section 11, T.26S., R.02W., W.M. The monuments found were used to proportion the location of the set monuments.

MARKED
 BOUNDARY WITH
 ALUMINUM POSTS

BASIS OF BEARINGS PER M38-25

(N00°30'E, 2651.99')
 (N00°30'E, 2651.30')

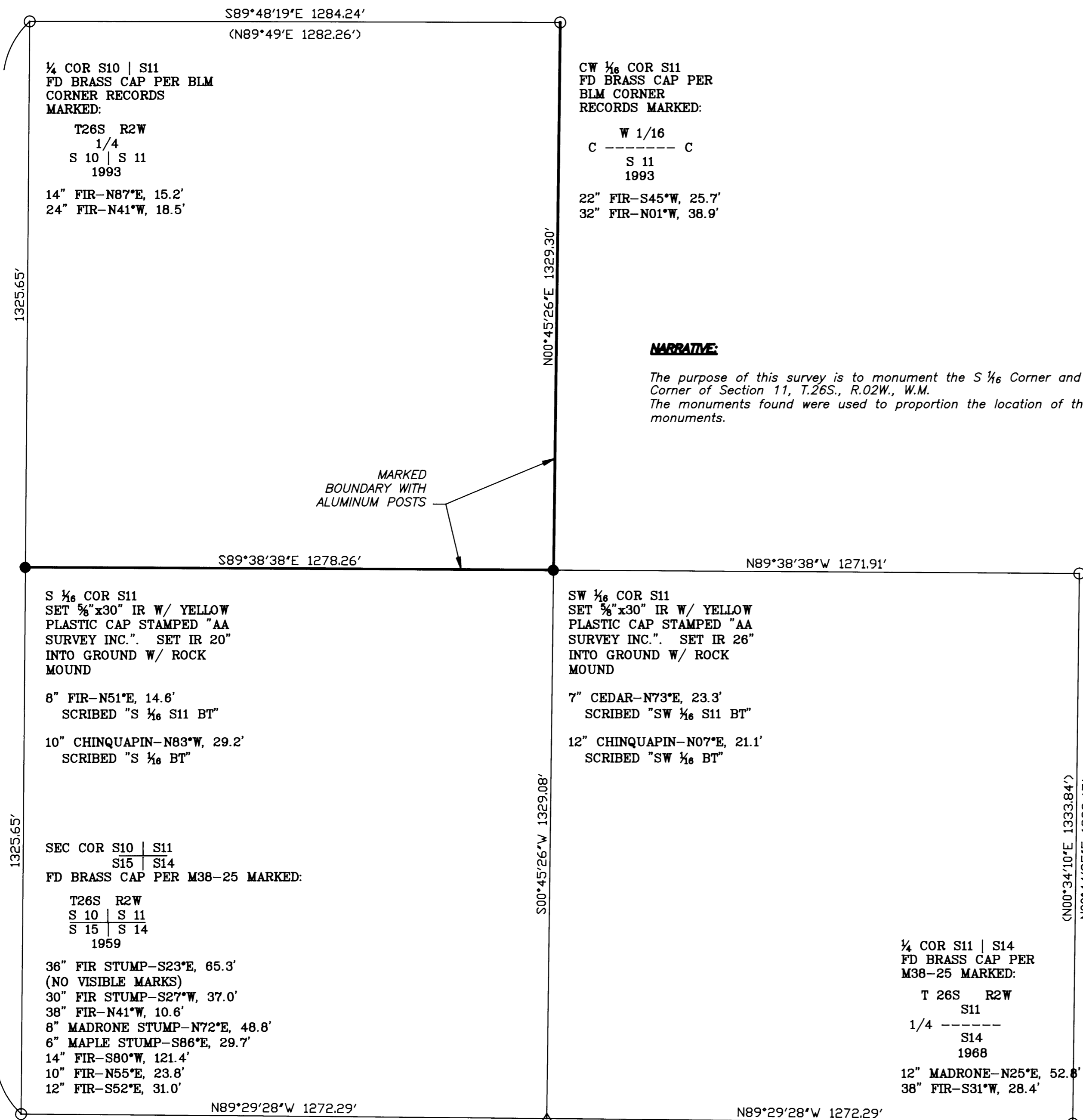

REGISTERED
 PROFESSIONAL
 LAND SURVEYOR

Ronald A. Quimby

OREGON
 JULY 14, 1978
 RONALD A. QUIMBY
 1654
 EXP. DATE: 12-31-02

AA

SURVEYING & ENGINEERING, INC.
 ENGINEERING • SURVEYING • PLANNING

3076 NE DIAMOND LAKE BLVD.
 ROSEBURG, OREGON 97470
 TEL (541)672-2096
 FAX (541)672-0611

MAP FILE M139-15

MAP FILE M139-15