

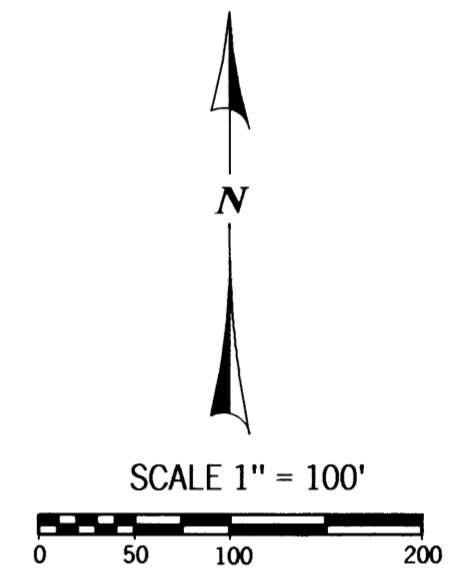
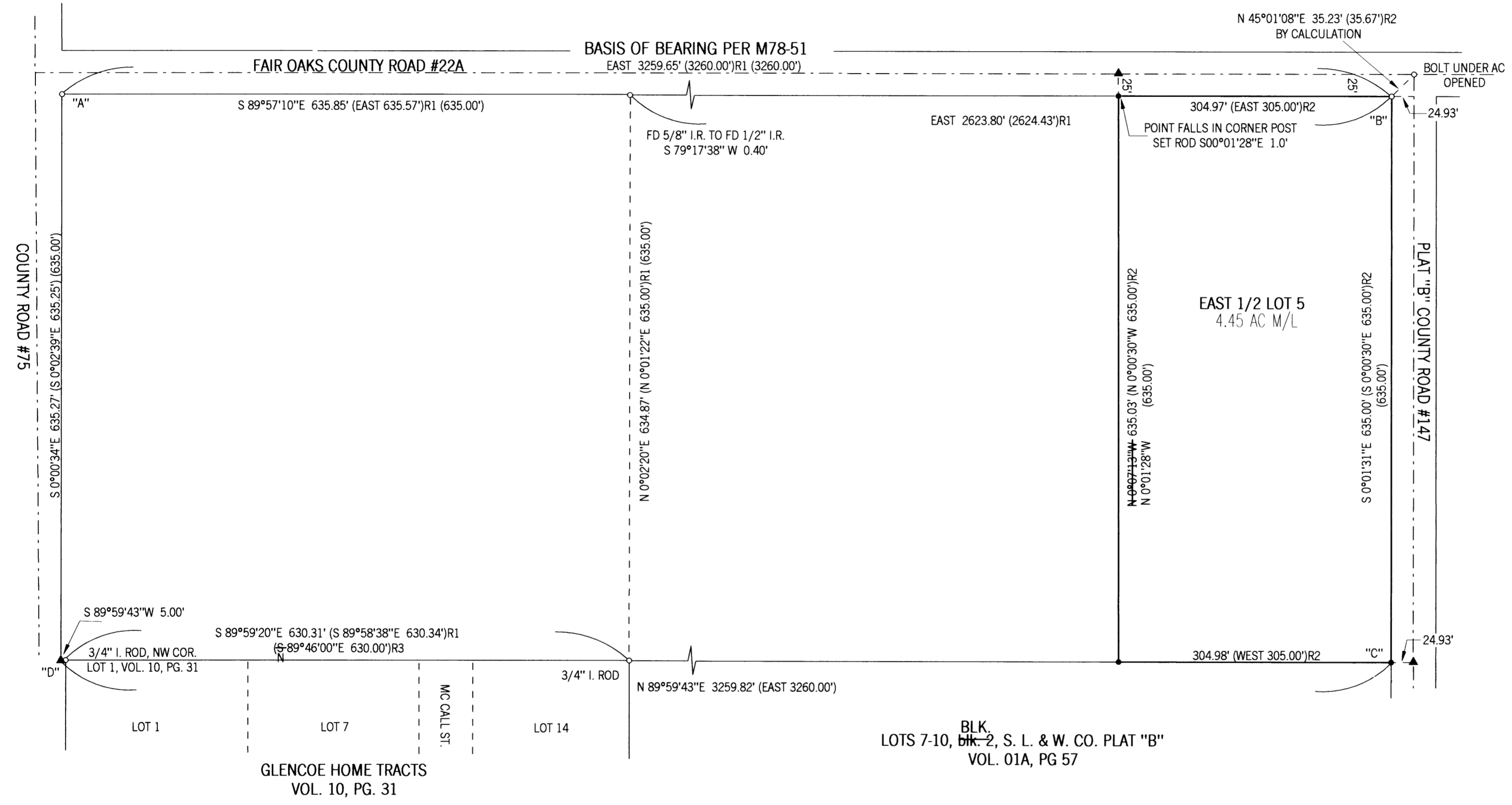

BOUNDARY SURVEY

THE EAST 1/2 OF LOT 5, BLOCK 2 PLAT "B" SUTHERLIN LAND & WATER COMPANY

IN THE N.W. 1/4 OF SECTION 7, T. 25 S., R. 4 W., W. M.
DOUGLAS COUNTY, OREGON - NOVEMBER 2001

FILED
 Date: 11/30/2001 By: SP
 This survey consists of:
 Map: M139-12
 Narrative: _____
 Corner Rpt: _____
DOUGLAS COUNTY
SURVEYOR



REGISTERED
 PROFESSIONAL
 LAND SURVEYOR

 OREGON
 CARL A. SWEEDEN
 2752
 JANUARY 16, 1996
 EXPIRES 6-30-02

NARRATIVE:
 THIS SURVEY WAS MADE AT THE REQUEST OF THE OWNERS TO RESET THE CORNERS OF THE EAST 1/2 OF LOT 5, BLOCK 2, SUTHERLIN LAND AND WATER CO., PLAT "B". A CLOSED LOOP TRAVERSE WAS RUN TO TIE THE FOUND MONUMENTS FROM M78-51, M57-51 AND GLENCOE HOME TRACTS, VOL. 10, PG. 31 AS WELL AS THE CENTERLINE OF THE EXISTING ASPHALT ALONG PLAT "B" ROAD. MONUMENTS FROM CS 55/211-3 WERE ALSO FOUND, TIED AND SHOWN FOR REFERENCE. WITH THE TRAVERSE COMPLETE A REFERENCE MONUMENT TO THE NORTHWEST CORNER OF THE EAST 1/2 OF LOT 5, BLK. 2 WAS ESTABLISHED BY PROPORTIONING ON THE SOUTH LINE OF FAIR OAKS ROAD USING THE HELD RIGHT OF WAY INTERSECTION POINTS AT "A" AND "B" PER M78-51 AND M57-51 RESPECTIVELY. A REFERENCE MONUMENT TO THE SOUTHEAST CORNER OF LOT 5, BLK. 2, POINT "C" WAS THEN POSITIONED AT THE RECORD PLAT DISTANCE FROM POINT "B" USING THE BEARING GENERATED FROM THE TIES ALONG THE CENTERLINE OF PLAT "B" ROAD AND THE BOLT AT THE INTERSECTION OF FAIR OAKS AND PLAT "B" ROADS. THIS BOLT BEING HELD AS THE NORTHEAST CORNER OF LOT 5 PER M57-51. THE SOUTHWEST CORNER OF LOT 5, BLK. 2 WAS THEN ESTABLISHED BY PROPORTIONING THE LINE BETWEEN POINTS "C" AND "D". POINT "D", A REFERENCE TO THE SOUTHWEST CORNER OF LOT 1, BLK. 2 WAS COMPUTED BY USING THE LINE BETWEEN POINT "C" AND THE NORTHWEST CORNER OF LOT 1, GLENCOE HOME TRACTS AND HOLDING THE PLATTED DISTANCE PER GLENCOE HOME TRACTS. THE BASIS OF BEARING FOR THIS SURVEY IS THE NORTH LINE OF LOT 2 PER M78-51.

FIELD CREW: C. SWEEDEN & E. WILDS
 EQUIPMENT USED: NIKON DTM-430 W/ SUPPORT
 MAPPING AND CALCULATIONS: C. SWEEDEN

- LEGEND:**
- FD 5/8" I. ROD UNLESS OTHERWISE NOTED
 - SET 5/8" X 30" I.R. W/ RED PLASTIC CAP "SWEEDEN LS 2752"
 - ▲ COMPUTED POINT, NOTHING FOUND OR SET
 - () RECORD PER PLAT "B", S. L. & W. CO., VOL. 01A, PG. 57
 - ()R1 RECORD PER M78-51
 - ()R2 RECORD PER M57-51
 - ()R3 RECORD PER GLENCOE HOME TRACTS, VOL. 10, PG. 31

SURVEY FOR:
 FAIR OAKS CEMETERY ASSOCIATION, INC.
 P. O. BOX 14
 OAKLAND, OREGON 97462



Sweeden
Land Surveying
 Carl A. Sweeden
 P.L.S.

5211 Cole Road
 Oakland, Ore. 97462
 Tel. 541-459-9523