

# MAP OF SURVEY

**LOCATED** in Blocks II, 18 & 19, BROWN'S ADD. to Oakland and in the SE 1/4 of Sec. 4, T. 25 S., R. 5 W., W.M. in Douglas County, Oregon.

August 21, 2001

FILED  
 Date: 11/29/2001 By: JP  
 This survey consists of:  
 Map: M 139-11  
 Narrative: \_\_\_\_\_  
 Corner Rpt: \_\_\_\_\_  
**DOUGLAS COUNTY**  
**SURVEYOR**

**SURVEYED FOR:** HISTORIC WASHINGTON SCHOOL PROJECT  
 C/O UMPQUA COMM. DEV. CORP.  
 738 SE KANE STREET  
 ROSEBURG, OREGON



**SURVEYED BY:** DAVID EDWARDS LAND SURVEYING  
 P.O. BOX 361  
 OAKLAND, OREGON 97462  
 PHONE: (541) 459-0512

## LEGEND

- INDICATES 1 1/4" DIAM. IRON ROD IN MON. CASE FOUND PER RM 2-59.
- INDICATES 5/8" X 30" STEEL PIN W/RED PLASTIC CAP MKD. "D.A. EDWARDS-LS 2339" SET.
- INDICATES CONC. NAIL W/BRASS WASHER MKD. "LS 2339" SET.
- ( ) DENOTES PLAT RECORD DATA.

SCALE: 1" = 100'

BASIS OF BEARINGS: EXISTING CONTROL PER M 126-52.

## NARRATIVE

THE PURPOSE OF THIS SURVEY IS TO MONUMENT CERTAIN CORNERS IN BLOCKS II, 18 AND 19, BROWN'S ADDITION, AS SHOWN HEREON. EXISTING CONTROL POINTS AND DATA ESTABLISHED ON SURVEY M 126-52 BY THIS OFFICE WAS USED TO COMPUTE THE ALIGNMENT FOR OAK, 7TH AND LOCUST STREETS. THE CORNERS ON COURT STREET WERE SET AT PLAT RECORD DISTANCE SE'LY FROM OAK STREET.

FIELD CREW: DAVID EDWARDS AND BRANT MILLER.

EQUIPMENT: NIKON DTM 430 TOTAL STATION.

COMPS. AND DRAFTING: DAVID EDWARDS.

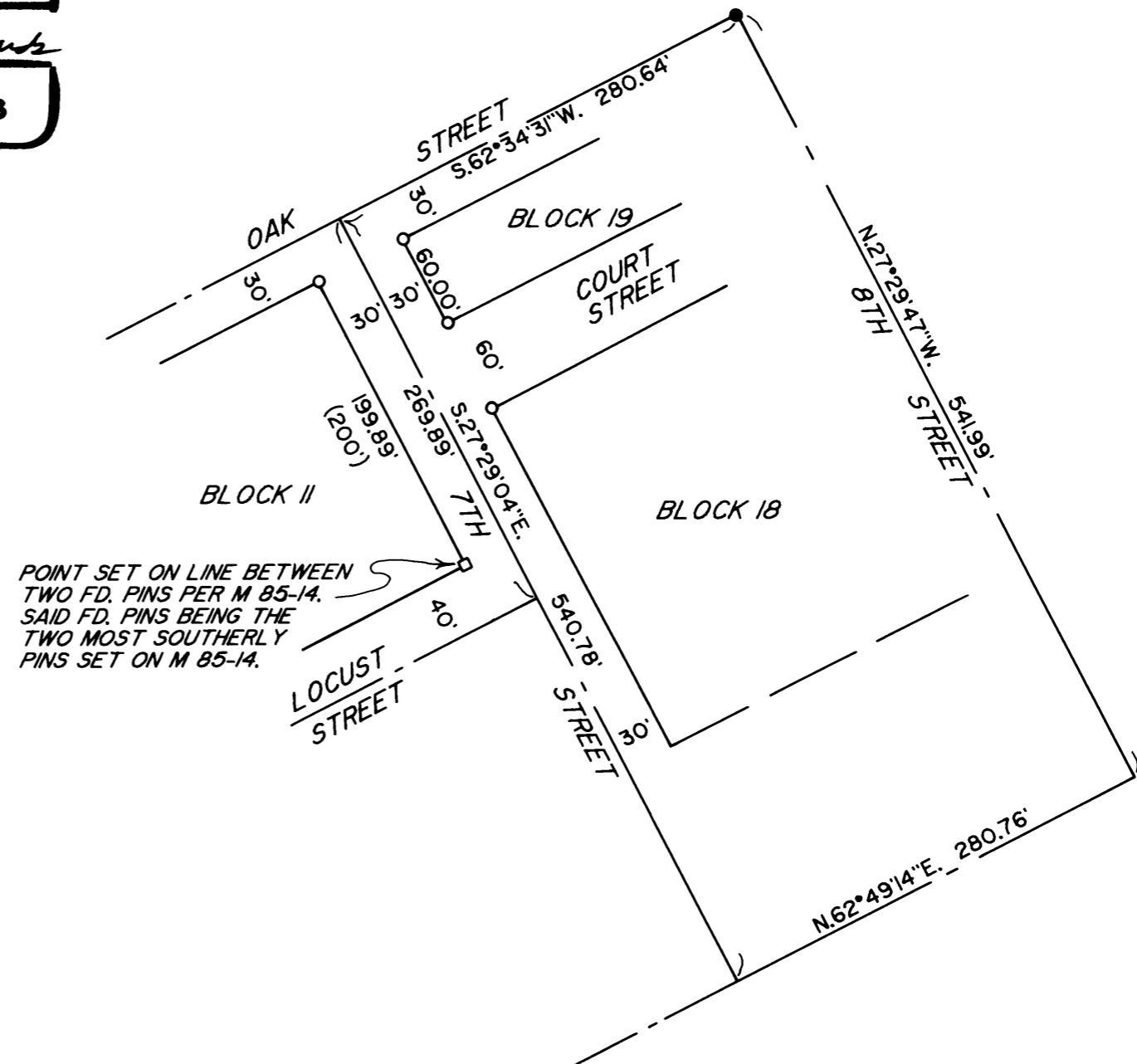

MAP FILE M 139-11

MAP FILE M 139-11