

PROPERTY SURVEY

SECTION 31 & 32, T.31 S., R. 3 W., W.M.
DOUGLAS COUNTY, OREGON
JULY, 2001

SURVEY BY:
TONY HOSTETTER
63538 PINTAIL DRIVE
COOS BAY, OR 97420

SURVEY FOR:
SENECA JONES TIMBER COMPANY
P O BOX 2129
ROSEBURG, OREGON 97470

NARRATIVE:

THIS SURVEY WAS PERFORMED IN ORDER TO DETERMINE PROPERTY BOUNDARIES AS SHOWN.

OFFSETS TO TRUE LINE WERE CALCULATED, LINE WAS MARKED BY RED FLAGGING AND BOTH SIDES OF LINE WERE BLAZED. GALVANIZED FENCE POSTS (5 FEET LONG) WERE PLACED ON LINE AT 160 (APPROX) FOOT INTERVALS.

BEARING TREE MEASUREMENTS TO ORIGINAL AND OTHER FOUND BTS ARE LISTED TO THE CENTER OF THE TREE UNLESS OTHERWISE NOTED. MEASUREMENTS LISTED FOR BTS MARKED IN THIS SURVEY ARE TO THE HEAD OF 6" SPIKES PLACED IN ROOT COLLARS (BELOW FACE). TAGS PLACED ON ALL NEW BEARING TREES LIST BEARING AND DISTANCE FROM SPIKE TO CORNER MONUMENT.

EQUIPMENT USED INCLUDED A NIKON DTM-820 TOTAL STATION. BEARINGS ARE BASED ON 1991 SOLAR OBSERVATION LISTED ON SURVEY M114-7 BY G.V. NYGREN.

FILED
Date: 9/13/2001 By: JPH
This survey consists of:
Map: M138-67
Narrative:
Corner Rpt: _____

DOUGLAS COUNTY
SURVEYOR

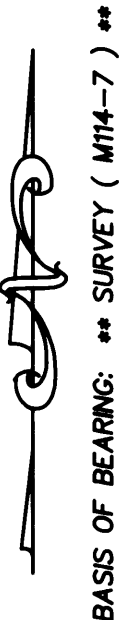

SCALE 1" = 400'

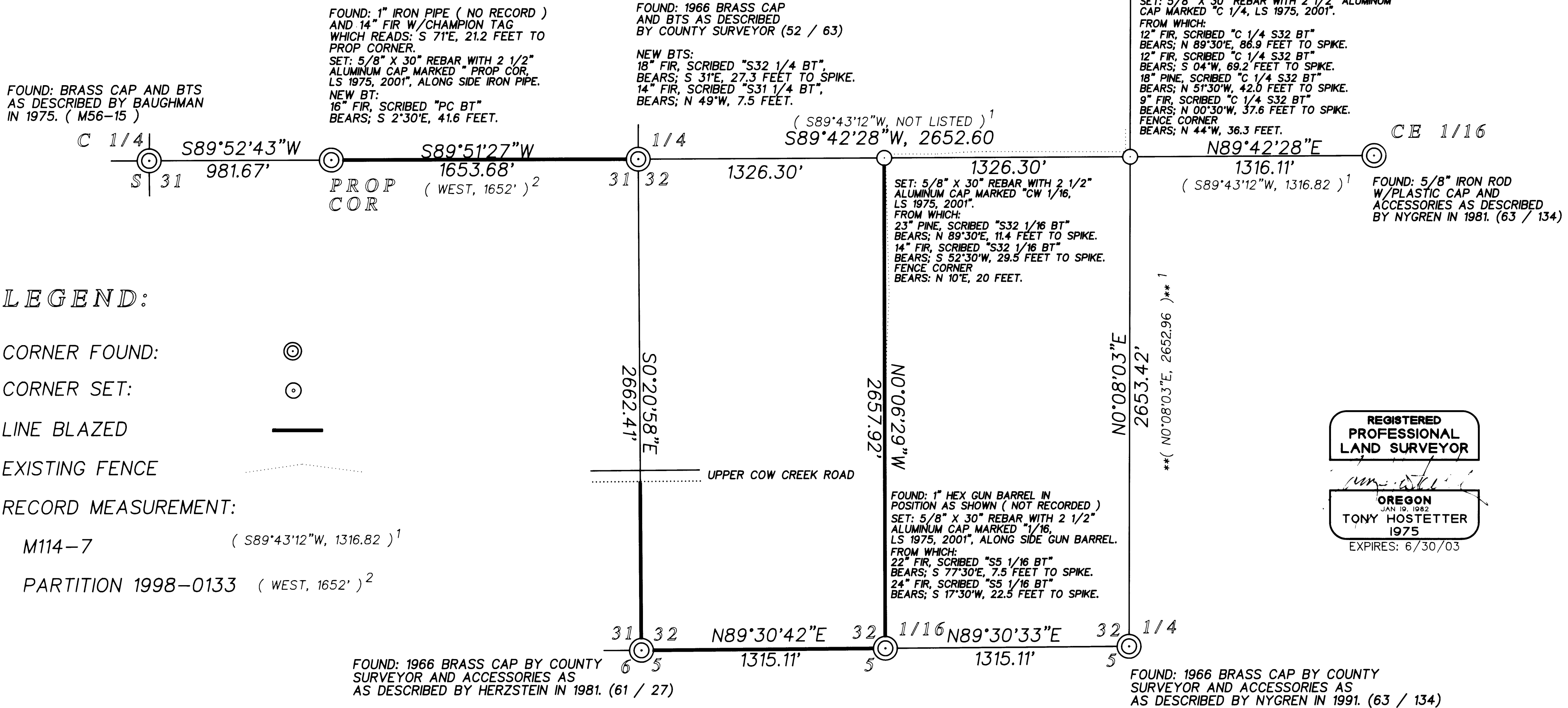

LEGEND:

CORNER FOUND:

CORNER SET:

LINE BLAZED

EXISTING FENCE

RECORD MEASUREMENT:
M114-7 (S89°43'12"W, 1316.82)¹

PARTITION 1998-0133 (WEST, 1652')²

REGISTERED
PROFESSIONAL
LAND SURVEYOR

OREGON
JAN 19, 1982
TONY HOSTETTER
1975
EXPIRES: 6/30/03

MAP FILE M138-67

MAP FILE M138-67