

BOUNDARY LINE ADJUSTMENT SURVEY

IN THE SOUTHWEST 1/4, SECTION 20, T. 29 S., R. 8 W., W.M.
DOUGLAS COUNTY, OREGON - SEPT. 2001

PLANNING FILE #01-M1060

FILED
Date: 9/12/2001 By: JP
This survey consists of:
Map: M138-65
Narrative: _____
Corner Rpt: _____

DOUGLAS COUNTY
SURVEYOR

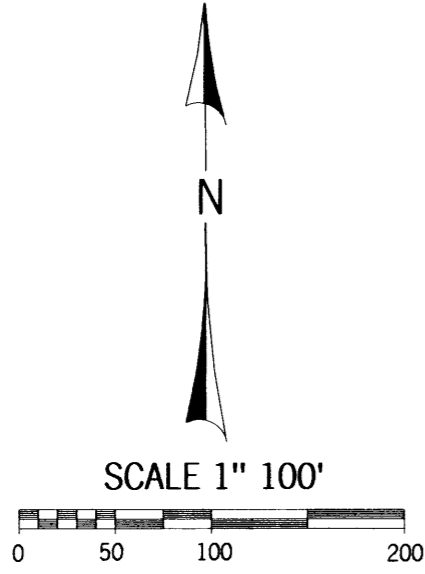

APPROVAL:

Keith L. Cubic 9/12/01
DOUGLAS COUNTY PLANNING DIRECTOR DATE

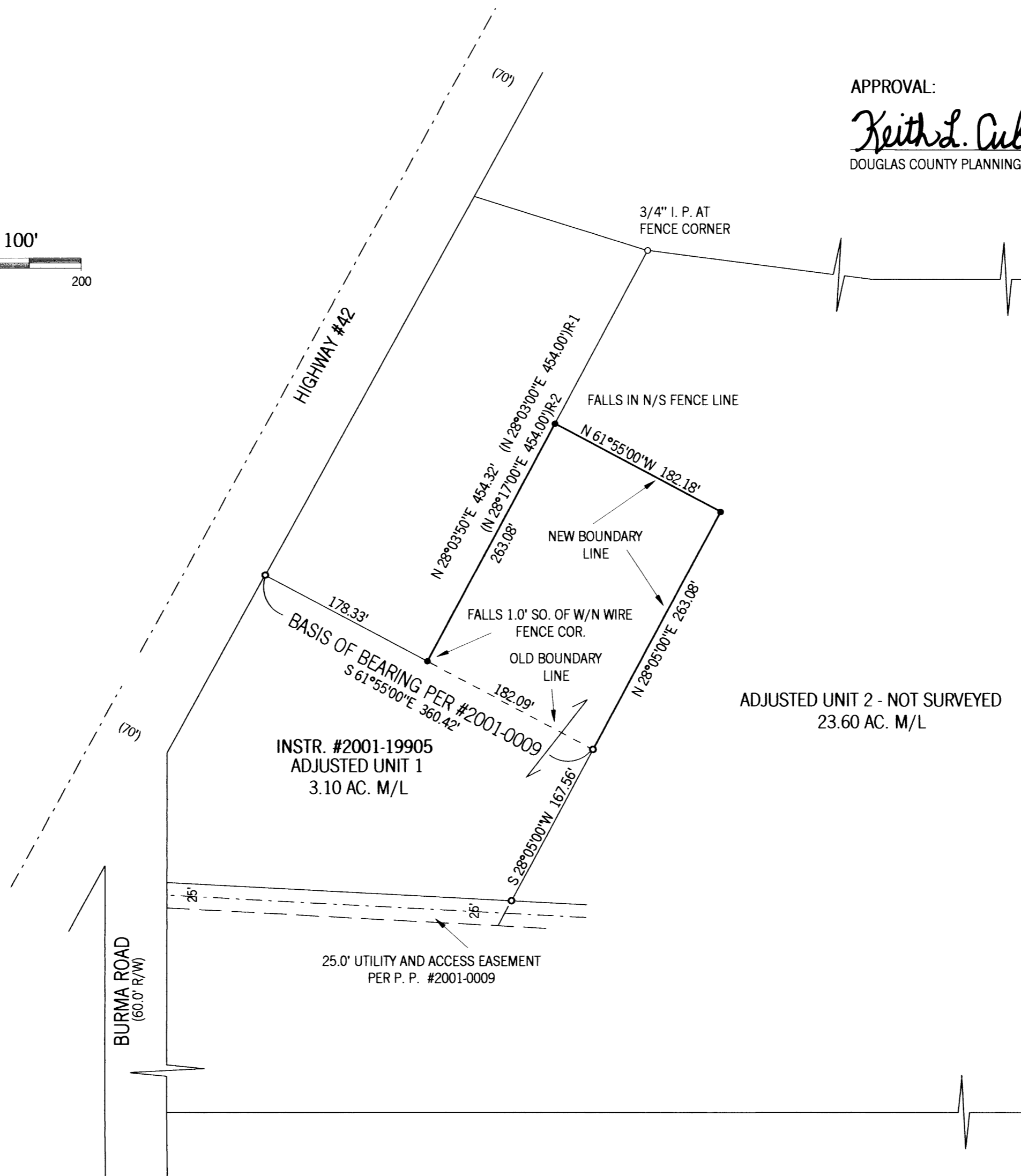

LEGEND:

- GOVERNMENT CORNER
- SET 5/8" X 30 IRON ROD W/ RED PLASTIC CAP "SWEEDEN LS2752"
- FOUND AS NOTED
- ▲ COMPUTED POINT, NOTHING FOUND OR SET
- () R-1 RECORDED PER M 36-58
- () R-2 RECORD PER M 31-11
- () R-3 RECORD PER STATE HIGHWAY DWG. 9B-30-17

MEASURED IS EQUAL TO M36-58 UNLESS NOTED OTHERWISE

NARRATIVE:

THIS SURVEY WAS COMPLETED AT THE REQUEST OF THE PROPERTY OWNER TO ADJUST A PORTION OF THE NORTH LINE OF PARCEL 2 PER LAND PARTITION 2001-0009, DOUGLAS COUNTY, OREGON PARTITION PLAT RECORDS TO INCLUDE THE AREA SHOWN AS APPROVED PER THE DOUGLAS COUNTY PLANNING DEPARTMENT FILE #01-M1060 AND AS DESCRIBED PER INSTR. #2001-19905. THIS SURVEY IS BASED ON LAND PARTITION #2001-0009.

FIELD CREW: C. SWEEDEN & E. WILDS
EQUIPMENT USED: DTM-430 W/ SUPPORT
MAPPING: C. SWEEDEN

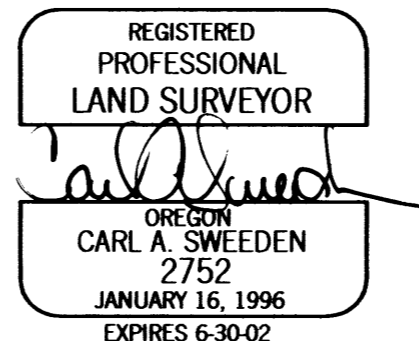

SURVEY FOR:
CAMAS VALLEY RURAL FIRE DEPARTMENT
P. O. BOX 220
CAMAS VALLEY, OREGON 97416

Sweeden
Land Surveying

Carl A. Sweeden
P.L.S.



5211 Cole Road
Oakland, Ore. 97462
Tel. 541-459-9523