

A SURVEY FOR DANA & MOLLY JACOBSEN LOCATED IN THE SE 1/4 OF SECTION 24, T 27 S, R 6 W, W. M., DOUGLAS COUNTY, OREGON

FILED
Date: 8/21/2001 By: JD
This survey consists of:
Map: M 138-56
Narrative: _____
Corner Rpt: _____

DOUGLAS COUNTY
SURVEYOR

NOTE:
THIS SURVEY IS BASED UPON A BEARING ACCEPTED AS TRUE PER
THE DOUGLAS COUNTY RECORDS & THE OREGON STATE PLANE
CO-ORDINATE SYSTEM [A THETA ANGLE OF $-1^{\circ}57'05''$ WAS APPLIED
TO THE LINE FROM "RICEMILL" TO "BURRMILL"]

LEGEND:

- FOUND AS NOTED - SOME OF THESE ARE FOUND MONUMENTS PER THIS SURVEY & SOME ARE FROM WORK DONE AT THE TIME OF SURVEY 1999-0058 (THE SAME CONTROL NETWORK & CO-ORDINATE BASE WAS USED)
- SET 5/8" X 30" I.R./PLASTIC CAP MARKED "LANG SURVEYING"
- △ CALCULATED POINT
- () RECORD AS NOTED
- [] RECORD PER INST. #2001-6965
- X—X FENCE

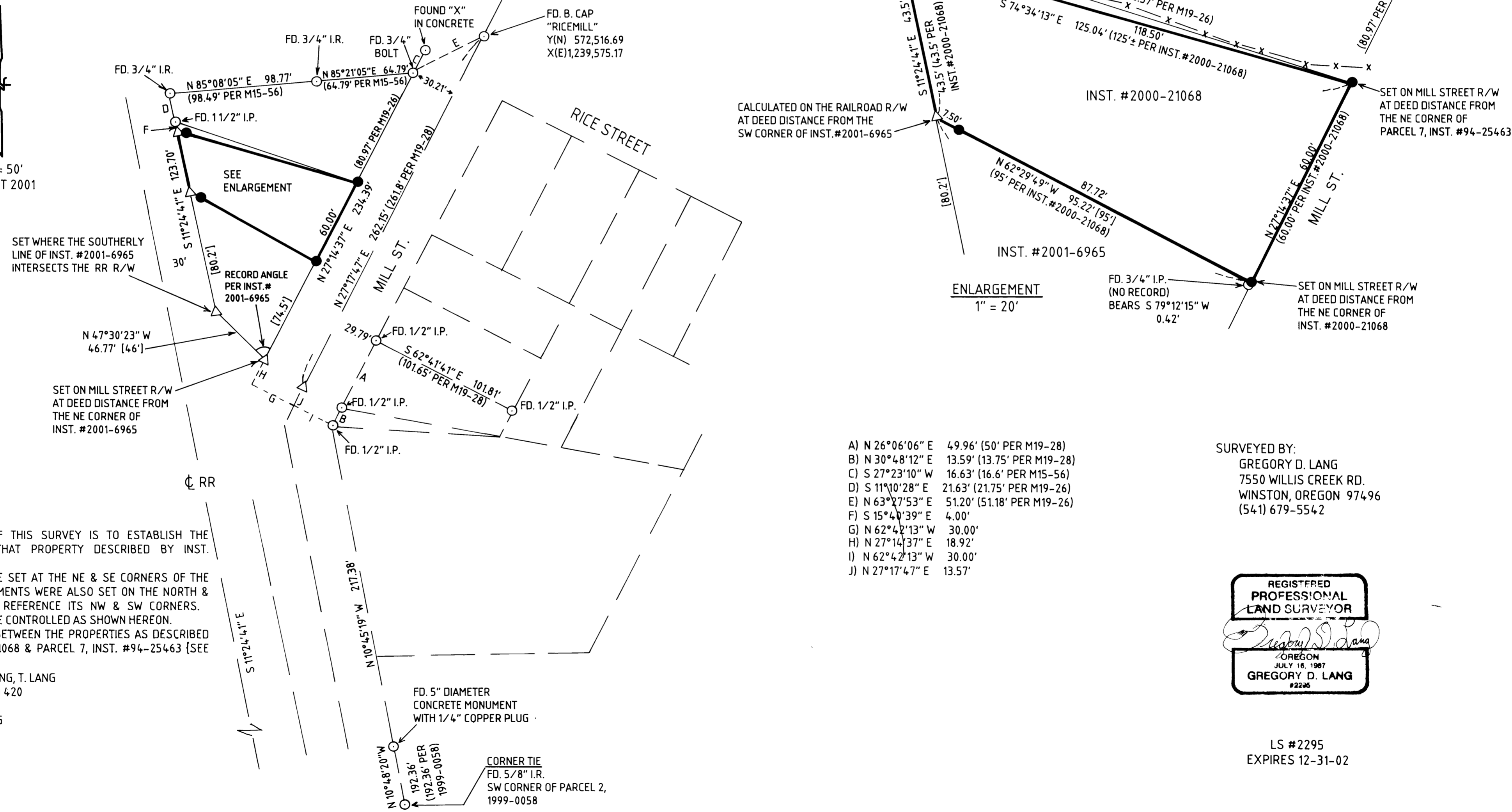
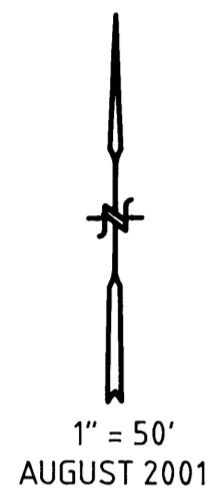

SET WHERE THE SOUTHERLY LINE OF INST. #2001-6965 INTERSECTS THE RR R/W

SET ON MILL STREET R/W AT DEED DISTANCE FROM THE NE CORNER OF INST. #2001-6965

CALCULATED ON THE RAILROAD R/W AT DEED DISTANCE FROM THE SW CORNER OF INST. #2000-21068

CALCULATED ON THE RAILROAD R/W AT DEED DISTANCE FROM THE SW CORNER OF INST. #2001-6965

SET ON MILL STREET R/W AT DEED DISTANCE FROM THE NE CORNER OF PARCEL 7, INST. #94-25463

SET ON MILL STREET R/W AT DEED DISTANCE FROM THE NE CORNER OF INST. #2000-21068

NARRATIVE:

THE PURPOSE OF THIS SURVEY IS TO ESTABLISH THE BOUNDARY OF THAT PROPERTY DESCRIBED BY INST. #2000-21068. MONUMENTS WERE SET AT THE NE & SE CORNERS OF THE PROPERTY; MONUMENTS WERE ALSO SET ON THE NORTH & SOUTH LINES TO REFERENCE ITS NW & SW CORNERS. BOUNDARIES WERE CONTROLLED AS SHOWN HEREON. NOTICE THE GAP BETWEEN THE PROPERTIES AS DESCRIBED IN INST. #2000-21068 & PARCEL 7, INST. #94-25463 [SEE ENLARGEMENT] FIELD CREW: G. LANG, T. LANG EQUIP: NIKON DTM 420 COMPS: G. LANG DRAFTING: L. LANG

- A) N 26°06'06" E 49.96' (50' PER M19-28)
- B) N 30°48'12" E 13.59' (13.75' PER M19-28)
- C) S 27°23'10" W 16.63' (16.6' PER M15-56)
- D) S 11°10'28" E 21.63' (21.75' PER M19-26)
- E) N 63°27'53" E 51.20' (51.18' PER M19-26)
- F) S 15°40'39" E 4.00'
- G) N 62°42'13" W 30.00'
- H) N 27°14'37" E 18.92'
- I) N 62°42'13" W 30.00'
- J) N 27°17'47" E 13.57'

SURVEYED BY:
GREGORY D. LANG
7550 WILLIS CREEK RD.
WINSTON, OREGON 97496
(541) 679-5542



LS #2295
EXPIRES 12-31-02