

# A BOUNDARY LINE ADJUSTMENT SURVEY FOR JOHN HANNAH & KATHLEEN SMITH LOCATED IN THE NE 1/4 OF SECTION 15, T 28 S, R 6 W, W. M., DOUGLAS COUNTY, OREGON

FILED  
Date: 8/20/2001 By: JP  
This survey consists of:  
Map: M138-55  
Narrative: \_\_\_\_\_  
Corner Rpt: \_\_\_\_\_

DOUGLAS COUNTY  
SURVEYOR

NOTE: LANDS SHOWN ARE SUBJECT TO  
EASEMENTS OF RECORD

**LEGEND:**

- FOUND 5/8" IRON ROD UNLESS OTHERWISE NOTED
- SET 5/8" X 30" IRON ROD/PLASTIC CAP MARKED "LANG SURVEYING"
- ( ) RECORD PER M108-59A UNLESS OTHERWISE NOTED

**NARRATIVE:**

THE PURPOSES OF THIS SURVEY ARE AS FOLLOWS:  
1) A BOUNDARY LINE ADJUSTMENT  
2) TO RESET TWO MONUMENTS ALONG THE WESTERLY SIDE OF UNIT 2. PLEASE NOTICE THAT THE IMPROVEMENTS CONFLICT WITH THE SURVEYED LINE. (SEE \*NOTE)  
I USED THE CONTROLLING MONUMENTS, LINES, & PROCEDURES AS SHOWN HEREON.  
FIELD CREW: J. HANNAH & G. LANG  
EQUIP: NIKON DTM 420  
COMPS: G. LANG  
DRAFTING: L. LANG

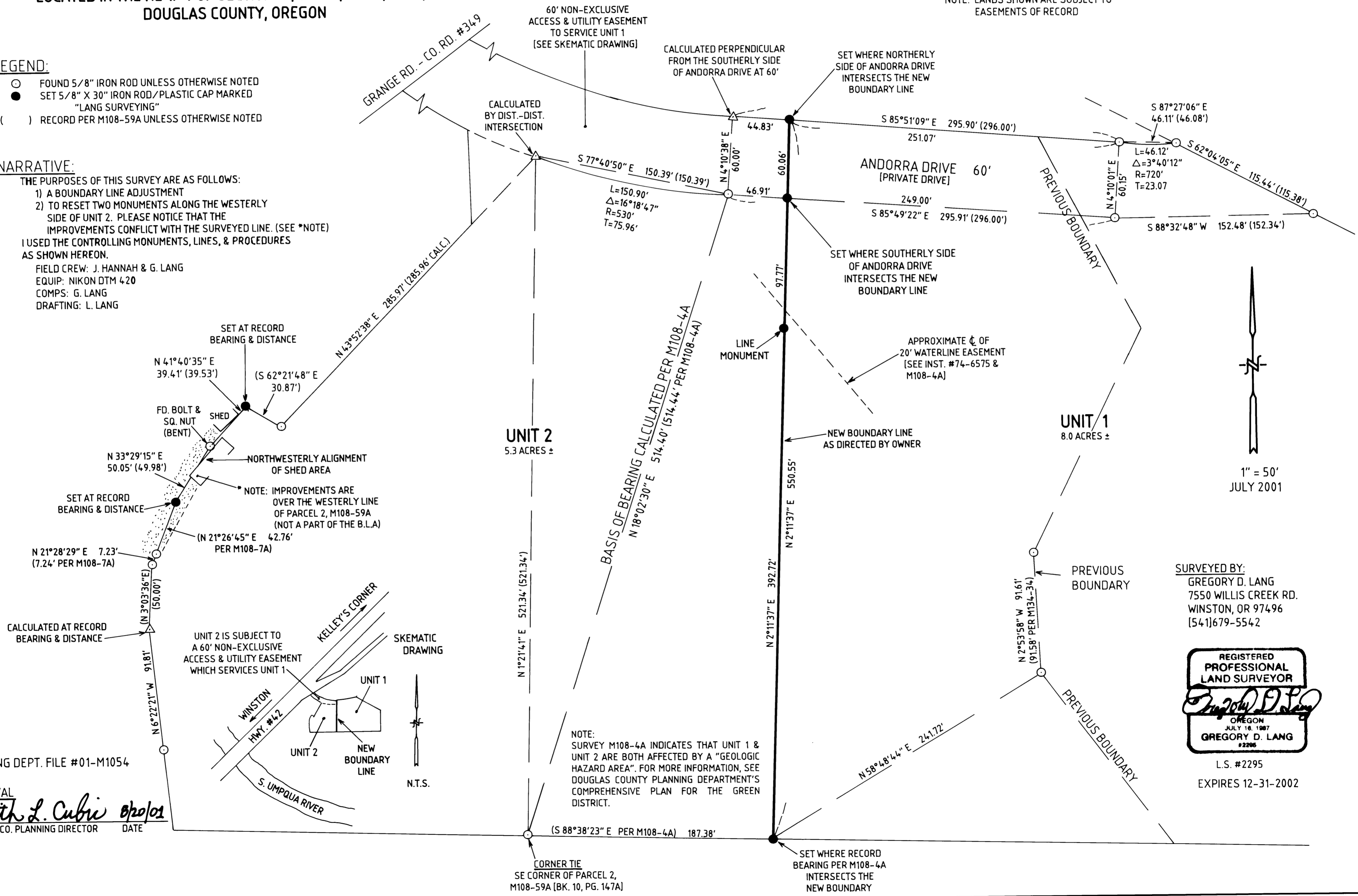

SURVEYED BY:  
GREGORY D. LANG  
7550 WILLIS CREEK RD.  
WINSTON, OR 97496  
(541)679-5542



L.S. #2295  
EXPIRES 12-31-2002

PLANNING DEPT. FILE #01-M1054

APPROVAL  
*Keith L. Cubic* 8/20/01  
DOUGLAS CO. PLANNING DIRECTOR DATE

NOTE:  
SURVEY M108-4A INDICATES THAT UNIT 1 & UNIT 2 ARE BOTH AFFECTED BY A "GEOLOGIC HAZARD AREA". FOR MORE INFORMATION, SEE DOUGLAS COUNTY PLANNING DEPARTMENT'S COMPREHENSIVE PLAN FOR THE GREEN DISTRICT.

MAP FILE M138-55

MAP FILE M138-55