

FILED
 Date: 8/20/2001 By: JP
 This survey consists of:
 Map: M 138-54
 Narrative:
 Corner Rpt:

DOUGLAS COUNTY
 SURVEYOR

Per Vol. 16 Pg. 37B

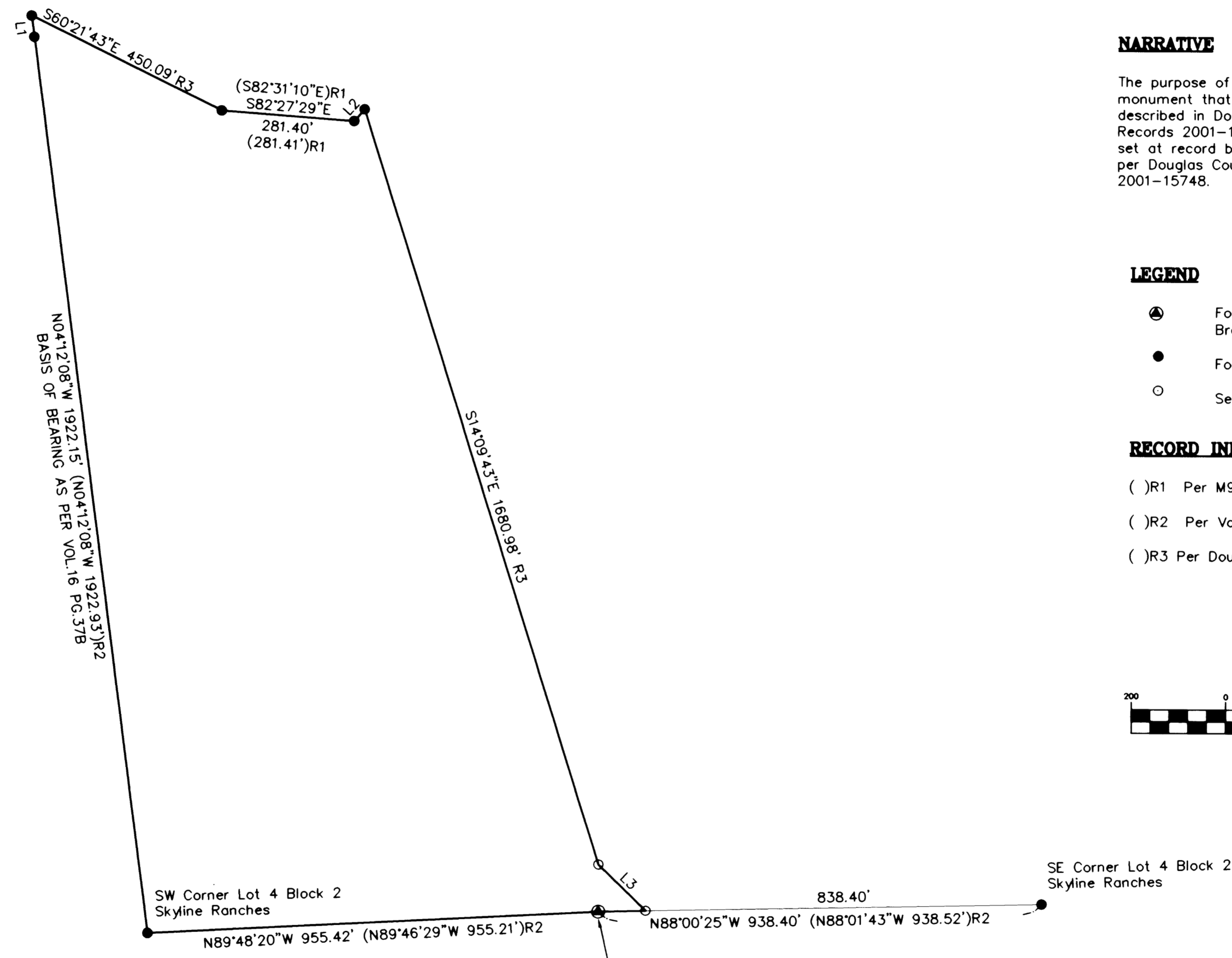

NARRATIVE

The purpose of this survey was to monument that parcel of land as described in Douglas County Deed Records 2001-15748. Monuments were set at record bearing and distance as per Douglas County Deed Records 2001-15748.

LEGEND

- Found 3/4" iron pipe with Douglas County Surveyor's Brass Cap along side
- Found 5/8" iron rod unless noted
- Set 5/8" x 30" iron rod w/YPC marked "Land Mark"

RECORD INFORMATION

- () R1 Per M96-1
- () R2 Per Vol. 16 Pg. 37B
- () R3 Per Douglas County Deed Records 2001-15748

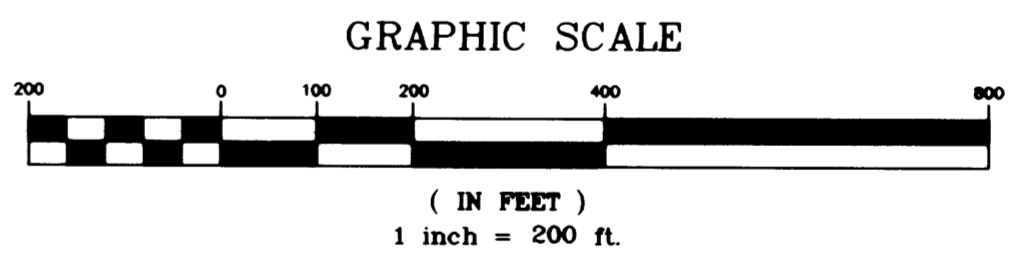

LINE TABLE			
LINE	BEARING	DISTANCE	RECORD
L1	S04°11'06"E	45.68'	(S04°12'08"E 45.72')R1
L2	S45°25'14"W	33.47'	(S45°24'00"W 33.44')R1
L3	S42°22'05"E	139.87'	R3

Fd. 3/4" IP w/ Douglas County Surveyor's Brass Cap alongside 1/4 Cor common to Section 36 T29S, R6W and Section 1 T30S R6W, W.M.

Sheet 1 of 1

BOUNDARY SURVEY
 In the SW 1/4 and SE 1/4, Section 36
 Township 29 South, Range 6 West, W.M.
 Douglas County, Oregon
 August 2001

REGISTERED
 PROFESSIONAL
 LAND SURVEYOR

Mark A. Heimbürger

OREGON
 JULY 16, 1987
 MARK A. HEIMBURGER
 2287

RENEWS JUNE 30, 2003

OR: Gar Carlin
 P.O. Box 2215
 Myrtle Creek, Oregon 97457

Land Mark
 SURVEYING INC.
 3329 N.E. Stephens Street
 Roseburg, Oregon 97470
 Tel (541) 677-9400
 Fax (541) 677-9401

LW Proj. No. 2001-0036