

BOUNDARY SURVEY

IN THE NORTHEAST 1/4 OF SECTION 16, T. 22 S., R. 8 W., W. M.

AUGUST 2001 - DOUGLAS COUNTY, OREGON

FILED
 Date: 8-10-2001 By: JC
 This survey consists of:
 Map: M138-52
 Narrative: _____
 Corner Rpt: _____

**DOUGLAS COUNTY
SURVEYOR**

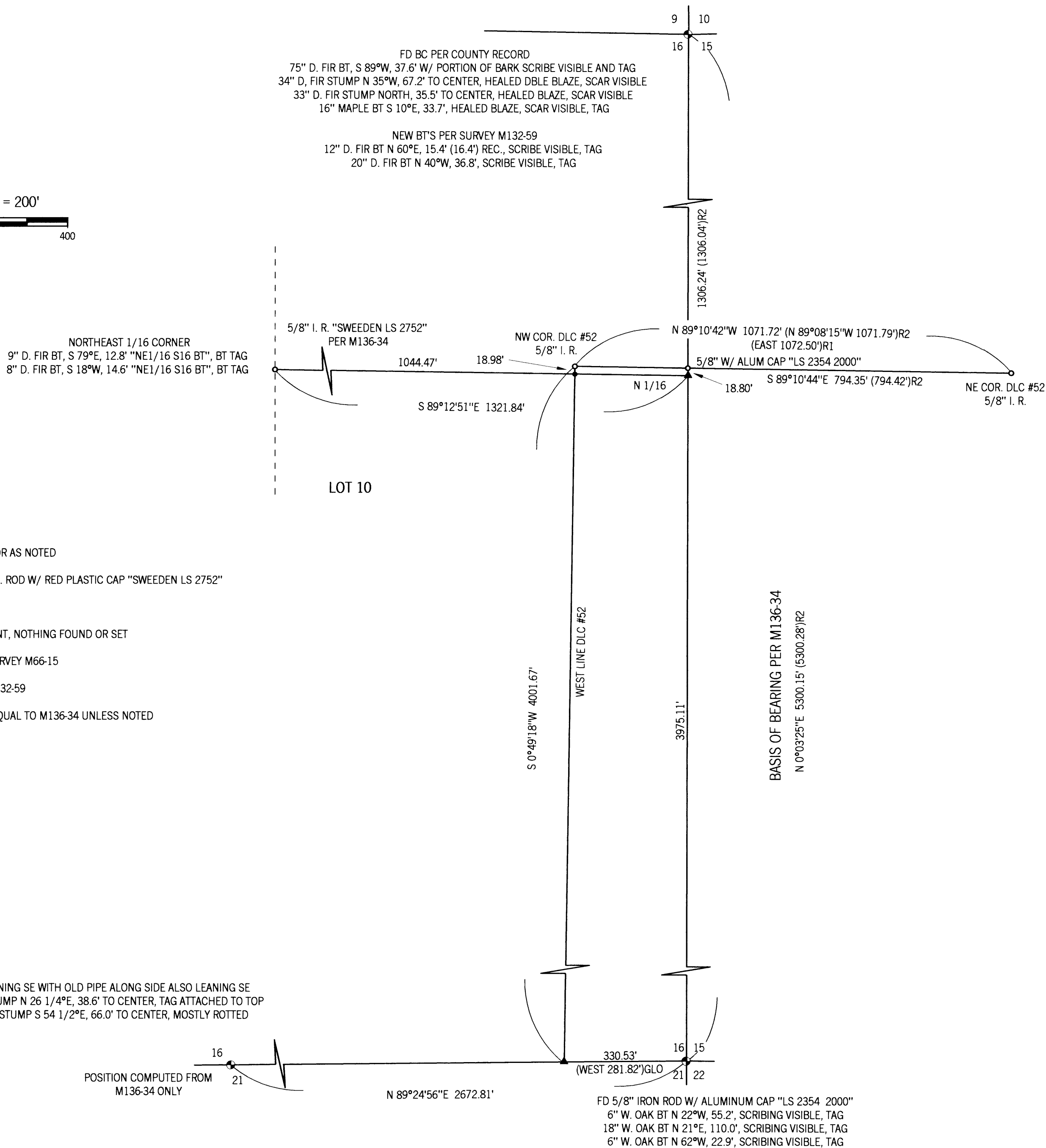
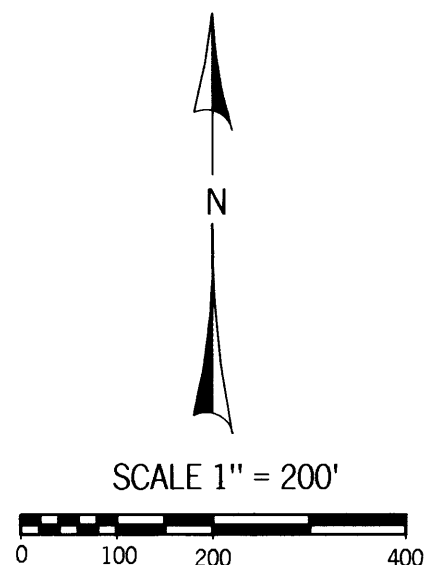

LEGEND:

- FD BRASS CAP OR AS NOTED
 - SET 5/8" X 30" I. ROD W/ RED PLASTIC CAP "SWEEDEN LS 2752"
 - FD AS NOTED
 - ▲ COMPUTED POINT, NOTHING FOUND OR SET
 - (JR1) RECORD PER SURVEY M66-15
 - (JR2) RECORD PER M132-59
- MEASURED IS EQUAL TO M136-34 UNLESS NOTED

FD BC LEANING SE WITH OLD PIPE ALONG SIDE ALSO LEANING SE
 32" D. FIR STUMP N 26 1/4°E, 38.6' TO CENTER, TAG ATTACHED TO TOP
 14" D. FIR STUMP S 54 1/2°E, 66.0' TO CENTER, MOSTLY ROTTED

POSITION COMPUTED FROM
 M136-34 ONLY

NARRATIVE:

THIS SURVEY WAS COMPLETED AT THE REQUEST OF THE OWNER TO LOCATE AND MONUMENT THE NE CORNER OF LOT 10, SECTION 16, TOWNSHIP 22 SOUTH, RANGE 8 WEST AS DESCRIBED IN VOL. 105, PG. 146, DOUGLAS COUNTY OREGON, DEEDS AND RECORDS AND TO THEN MARK THE NORTH LINE OF LOT 10 IN PREPARATION FOR TIMBER HARVESTING. A CLOSED LOOP TRAVERSE WAS RUN TYING THE FOUND GOVERNMENT CORNERS, CLAIM CORNERS AND CORNER MONUMENTS AS SET IN M136-34 AND M132-59. THE POSITION OF THE NORTHEAST CORNER OF LOT 10 WAS THEN POSITIONED ON THE WEST LINE OF DLC #52 BY INTERSECTING THE WEST LINE OF CLAIM #52 WITH THE SOUTH LINE OF THE NORTHEAST 1/4 OF THE NORTHEAST 1/4, COMPUTED PER THE 1973 MANUAL OF INSTRUCTION USING THE FOUND NE 1/16 CORNER FROM M136-34. THE WEST LINE OF CLAIM #52 WAS ESTABLISHED BY HOLDING THE PREVIOUSLY ESTABLISHED NORTH LINE AND RUNNING PERPENDICULAR FROM THE NORTHWEST CORNER PER THE ORIGINAL GLO RECORD. BEARINGS FOR THIS SURVEY ARE BASED ON THE EAST LINE OF SECTION 16.

FIELD CREW: C. SWEEDEN AND E. WILDS
 EQUIPMENT: NIKON DTM-430 WITH SUPPORT
 MAPPING: C. SWEEDEN

OWNER:
 ELAINE GOSSEL
 P. O. BOX 1522
 SUTHERLIN, OREGON 97479

REGISTERED
PROFESSIONAL
LAND SURVEYOR

OREGON
CARL A. SWEEDEN
2752
JANUARY 16, 1996
EXPIRES 6-30-02

Sweeden
Land Surveying

Carl A. Sweeden
P.L.S.

5211 Cole Road
Oakland, Ore. 97462
Tel. 541-459-9523