

# MAP OF SURVEY

LOCATED in Section 2, T. 28 S., R. 4 W., W.M. in  
Douglas County, Oregon.

April 27, 2001

FILED  
Date: 5/9/2001 By: JP  
This survey consists of:  
Map: M138-B  
Narrative: C565/34-6A  
Corner Rpt: C565/34-6A+B  
DOUGLAS COUNTY  
SURVEYOR

SURVEYED FOR: SENECA JONES TIMBER CO.  
P.O. BOX 2129  
ROSEBURG, OREGON

SURVEYED BY: DAVID EDWARDS LAND SURVEYING  
P.O. BOX 361  
OAKLAND, OREGON 97462  
PHONE: (541) 459-0512

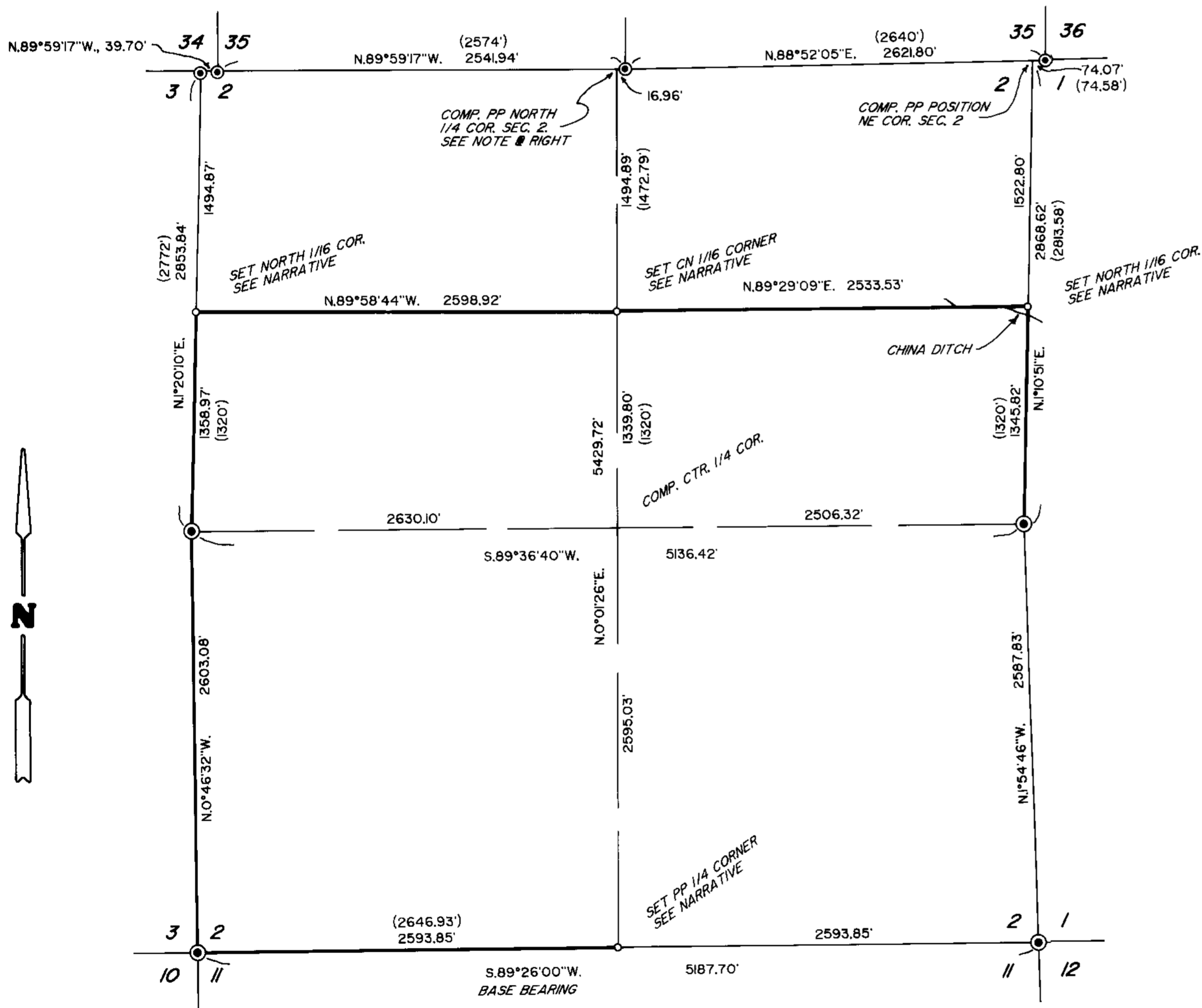
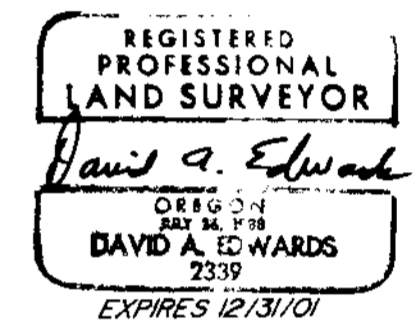

### LEGEND

- ⊙ INDICATES COUNTY SURVEYOR OR B.L.M. BRASS CAP FOUND.
- INDICATES 5/8" X 36" STEEL PIN W/2 1/2" DIAM. ALUMINUM CAP MKD. "LS 2339-2001" SET.
- ( ) DENOTES RECORD DATA PER G.L.O. SURVEYS.
- INDICATES LINE POSTED, BLAZED AND FLAGGED THIS SURVEY.
- SCALE: 1" = 600'      PP = PROPORTIONATE POSITION.
- BASIS OF BEARINGS: G.L.O. PLAT RECORD AS SHOWN.

NOTE: THE NORTH 1/4 CORNER POSITION FOR SECTION 2 WAS COMPUTED AT A MID-POINT BETWEEN THE FOUND NW CORNER OF SECTION 2 AND THE PROPORTIONATE POSITION COMPUTED FOR THE NE CORNER OF SECTION 2, AND ON LINE WITH THE SOUTH 1/4 CORNER OF SECTION 35.

NARRATIVE IS A SEPARATE DOCUMENT.

MAP FILE M138-B

MAP FILE M138-B

# David A. Edwards - Professional Land Surveyor

P.O. Box 361  
Oakland, OR 97462

FILED

Date 5/9/2001 By: JP

This survey consists of:

Map: M138-8

Narrative: C565/34-6A+B

Corner Pkt: C565/34-6A+B



(541) 459-0512

DOUGLAS COUNTY  
SURVEYOR

SURVEY NUMBER M138-8

SURVEY NARRATIVE TO COMPLY WITH CHAPTER 209, PARAGRAPH 250.  
OREGON REVISED STATUTES

SURVEY FOR: Seneca Jones Timber Co.  
P.O. Box 2129  
Roseburg, Oregon 97470

LOCATION: In Section 2, T. 28 S., R. 4 W., W.M. in Douglas  
County, Oregon.

PURPOSE: To locate and monument certain boundaries in and  
around Section 2 as shown on the accompanying  
map.

PROCEDURE: Utilizing ties to the found controlling Gov't.  
corners around Section 2, I compute the  
subdivision of said Section as shown on the  
accompanying map. A diligent search was made for  
original evidence at the 1/4 corner for Sec. 2  
only, for Sections 2 and 11 and at the NE corner  
of Section 2 with negative results. Random  
traverses were then run along the boundaries to  
be marked. After prudent adjustment the random  
points were then offset to true line and the true  
line was blazed on each side and steel posts were  
set along the line. Red flagging was placed along  
all blazed lines and the blazes painted red.  
Monuments set on this survey are described on the  
accompanying map and are stamped according to the  
1972 B.L.M. Manual. Bearing trees are scribed  
according to said Manual, are measured to the  
center of tree at root crown and are situated as  
follows:

At the North 1/16 Cor. to Sections 1 and 2:

An 8" diam. Cedar bears S. 5° E., 20.42 feet.  
A 10" diam. Cedar bears N. 37° W., 7.85 feet.

At the 1/4 Corner to Sections 1 and 2:

(old B.T.) A 23" diam. Pine bears S. 28 1/2° E., 59.4 ft.  
(new B.T.) An 8" diam. Pine bears S. 23° W., 29.10 feet.

At the SE Corner of Section 2:

(old B.T.'s) A 46" diam. Cedar brs. N. 57° W., 23.1 feet.  
A 16" diam. Fir bears N. 47° E., 9.7 feet.  
An 18" diam. Fir bears West, 5.2 feet.  
A 32" diam. Fir bears S. 71° E., 30.0 feet.

At the 1/4 Corner to Sections 2 and 11:

A 7" diam. Fir bears N. 58° E., 39.13 feet.  
A 39" diam. Fir brs. S. 34 1/2° E., 30.30 feet.  
A 10" diam. Fir bears S. 62 1/2° W., 25.40 ft.  
A 10" diam. Fir bears N. 66° W., 26.11 feet.

C.S. File No. 65/34-6A

# David A. Edwards - Professional Land Surveyor

P.O. Box 361  
Oakland, OR 97462



(541) 459-0512

## At the SW Corner of Section 2:

(old B.T.'s) A 17" diam. Fir bears S. 41° E., 57.6 ft.  
A 22" diam. Fir bears N. 38° E., 111.2 feet.  
A 24" Fir snag bears N. 40° W., 5.6 feet

(new B.T.'s) A 12" diam. Fir bears S. 46° W., 26.17 feet.  
A 16" diam. Cedar brs. N. 41 1/2° W., 35.27 ft.

## At the 1/4 Corner to Sections 2 and 3:

(old B.T.'s) A 21" diam. Cedar bears N. 37° E., 17.6 feet.  
A 15" diam. Cedar bears S. 76° W., 9.2 feet.

## At the North 1/16 Corner to Sections 2 and 3:

A 7" diam. Fir bears S. 38° E., 11.89 feet.  
An 8" diam. Fir bears N. 49° W., 7.12 feet.

## At the CN 1/16 Corner of Section 2:

A 16" diam. Fir bears N. 34° E., 19.6 feet.  
An 11" diam. Fir bears S. 23° E., 3.4 feet.

## At the South 1/4 Corner of Section 35:

(old B.T.'s) A 14" diam. Fir bears N. 33° E., 25.6 feet.  
An 11" diam. Fir bears N. 26 1/2° W., 9.8 feet.

## At the Southeast Corner of Section 35:

(old B.T.'s) A 22" diam. Fir bears N. 47° E., 57.3 feet.  
A 36" diam. Fir bears S. 57° W., 21.8 feet.  
A 43" diam. Fir bears N. 58° W., 27.7 feet.

## At the NW Cor. Section 2 and SW Cor. Section 35:

As per last renewals.

**BASIS OF BEARINGS:** G.L.O. original survey as shown on the accompanying map.

**EQUIPMENT:** Nikon DTM 430 Electronic Total Station.

**DATE COMPLETED:** April 27, 2001.

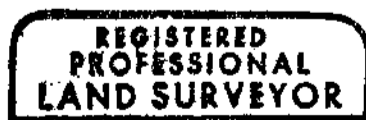

*David A. Edwards*

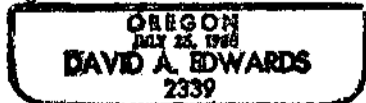

Expires 12/31/01