

PROPERTY LINE ADJUSTMENT  
**MAP OF SURVEY**

LOCATED in the SE 1/4 of Section 10, T. 26 S., R. 3 W., W.M.  
 in Douglas County, Oregon.

October 3, 2001

FILED  
 Date: 10/16/2001 By: JP  
 This survey consists of:  
 Map: M138-76  
 Narrative: \_\_\_\_\_  
 Corner Rpt: \_\_\_\_\_  
 DOUGLAS COUNTY  
 SURVEYOR

SURVEYED FOR: *GEORGE & NANCY ACOSTA*  
 23049 N. UMPQUA HIGHWAY  
 GLIDE, OREGON

SURVEYED BY: *DAVID EDWARDS LAND SURVEYING*  
 P.O. BOX 361  
 OAKLAND, OREGON 97462  
 PHONE: (541) 459-0512

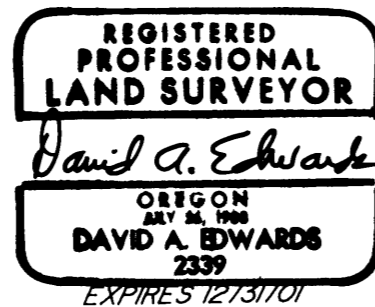

APPROVAL FILE NO. OI-MIO80

*Keith L. Cubic* 10/16/01  
 DOUGLAS COUNTY PLANNING DIRECTOR DATE

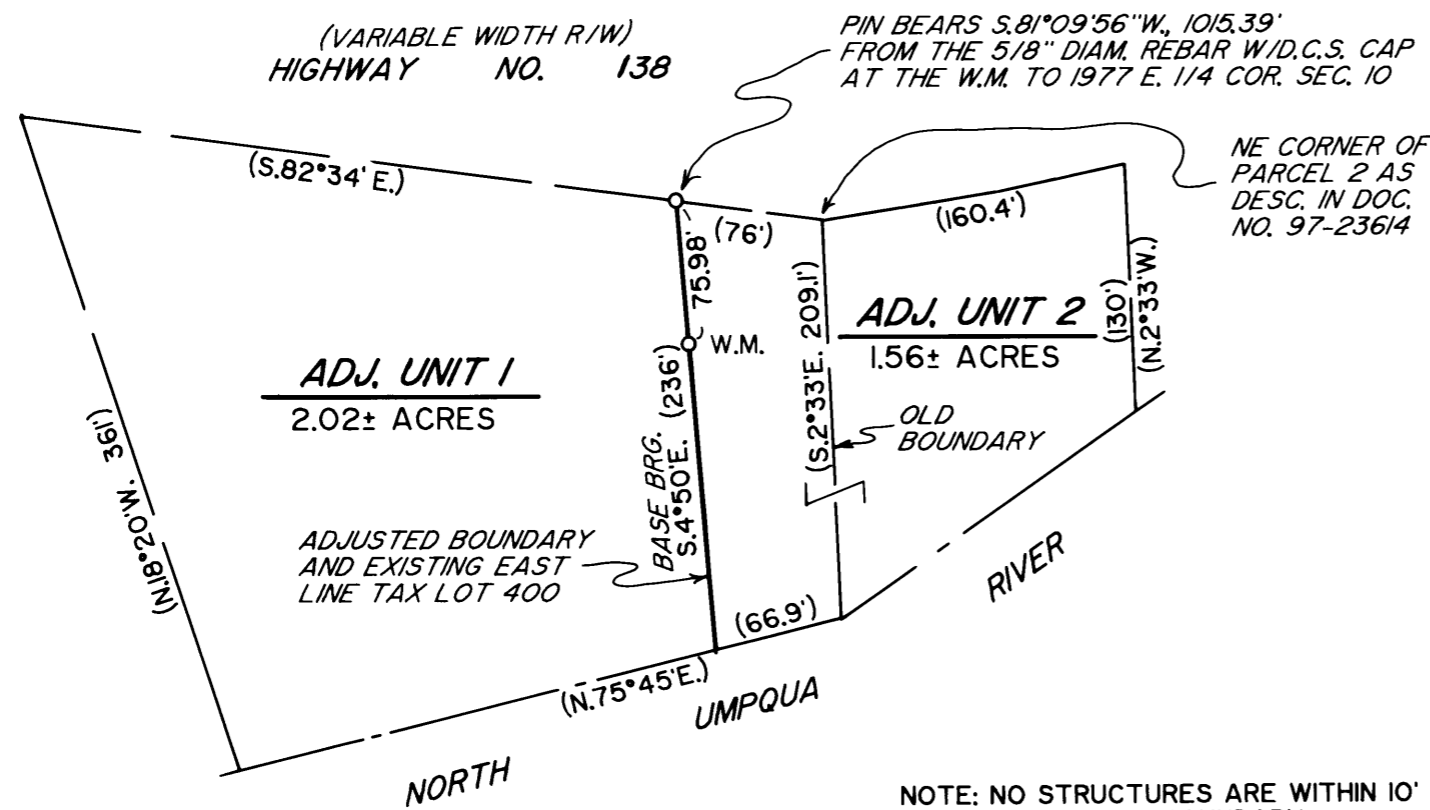

NOTE: NO STRUCTURES ARE WITHIN 10' OF THE ADJUSTED BOUNDARY.

**LEGEND**

- INDICATES 5/8" X 30" STEEL PIN W/RED PLASTIC CAP MKD. "D.A. EDWARDS-LS 2339" SET.
- SCALE: 1" = 100'
- BASIS OF BEARINGS: HAND COMPASS
- NOTE: ACREAGES BASED UPON COUNTY ASSESSOR DATA.
- ( ) DENOTES DEED RECORD DATA.
- W.M. = WITNESS MONUMENT

**NARRATIVE**

THE PURPOSE OF THIS SURVEY IS TO MONUMENT AND DESCRIBE THE ADJUSTED BOUNDARY AS SHOWN HEREON. NO MONUMENTS REMAIN FROM M 4-65. I THEREFORE SET THE NEW LINE FROM MEASUREMENTS FROM OLD FENCES PER DEED AND SURVEY RECORD DATA. A LEGAL DESCRIPTION WAS THEN PREPARED WHICH CALLS FOR MY PINS/CAPS AND THE DATA SHOWN HEREON.

FIELD CREW: DAVID AND SULLIVAN EDWARDS, GEORGE ACOSTA.

EQUIPMENT: NIKON DTM 430 TOTAL STATION.

COMPS. AND DRAFTING: DAVID EDWARDS.

MAP FILE M138-76

MAP FILE M138-76