

**NARRATIVE:**

The purpose of the survey is to establish corners of Block 16 and a portion of vacated Grandview Drive as described in Instrument 96-26266 of the Deed Records of Douglas County.

Monuments found on the east line of Crescent Street were used to establish the east boundary of Block 16. The centerline of Huntley Street was held per monuments set per M12-3. The monuments on the westerly line of Block 16 were held. The centerline of Neuner Drive was calculated by proportioning the bearings of Huntley Street and Imbler Street (determined per RM 3-5). The southwest corner of Block 16 was held to determine the intersection of Neuner Drive and Grandview Drive.

FILED  
 Date: 9/24/2001 By: JP  
 This survey consists of:  
 Map: M138-70  
 Narrative:  
 Corner Rpt:

DOUGLAS COUNTY  
 SURVEYOR

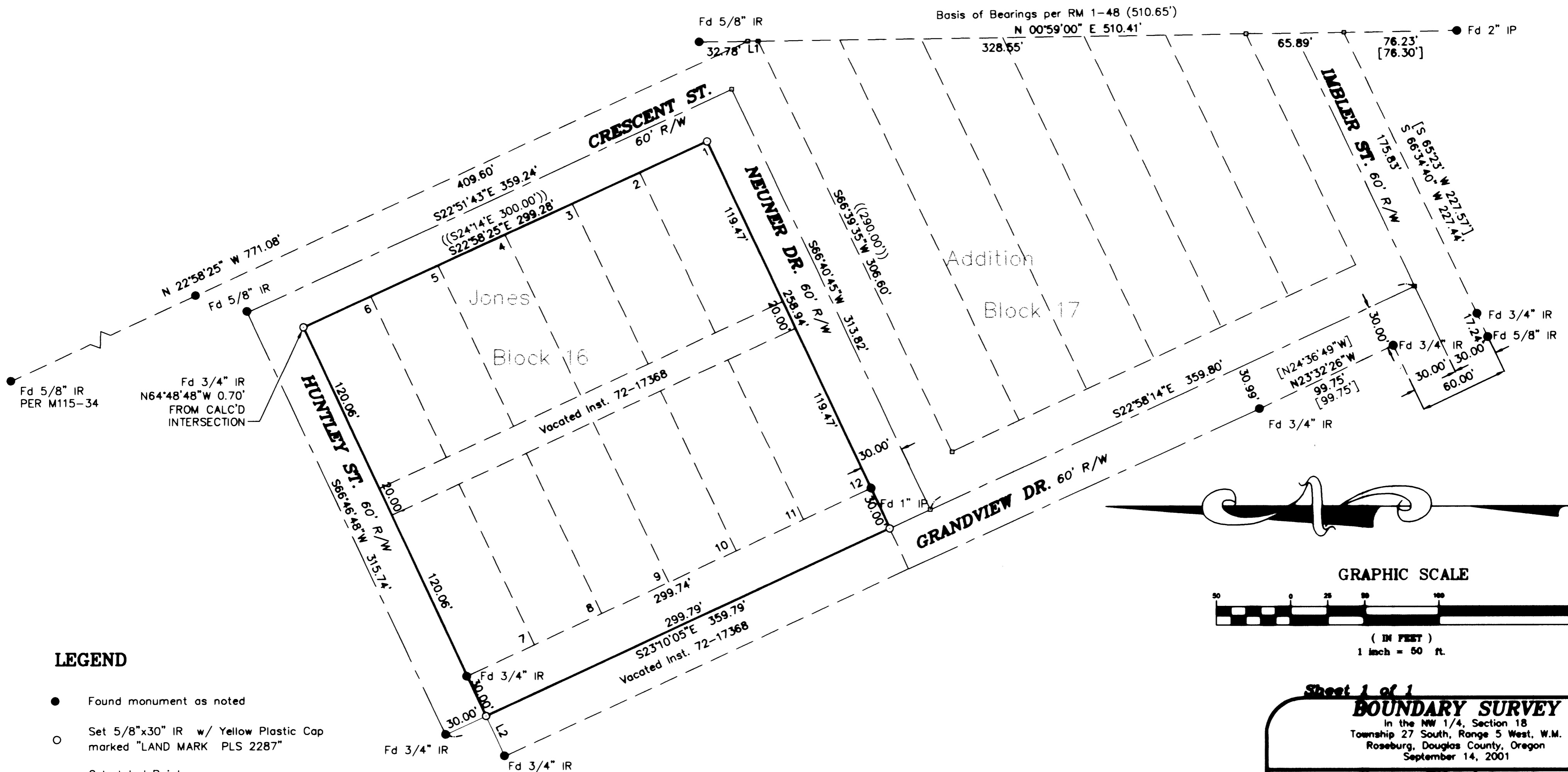

**LEGEND**

- Found monument as noted
- Set 5/8"x30" IR w/ Yellow Plastic Cap marked "LAND MARK PLS 2287"
- Calculated Point

**Record Information**

- ( ) Indicates record per RM 1-48
- (( )) Indicates record per Vol. 3, Page 8
- [ ] Indicates record per RM 3-5
- [[]] Indicates record per M12-3

Sheet 1 of 1  
**BOUNDARY SURVEY**  
 in the NW 1/4, Section 18  
 Township 27 South, Range 5 West, W.M.  
 Roseburg, Douglas County, Oregon  
 September 14, 2001

REGISTERED PROFESSIONAL LAND SURVEYOR  <i>Mark A. Heimbarger</i> OREGON JULY 16, 1987 MARK A. HEIMBURGER 2287 RENEWS JUNE 30, 2003	FOR: Ken's Construction P.O. Box 706 Sutherlin, OR 97479  <b>Land Mark</b> SURVEYING INC. 3329 N.E. Stephens Street Roseburg, Oregon 97470 Tel (541) 677-9400 Fax (541) 677-9401 <small>LN Proj. No. 2001-0108</small>
---	--