

FILED  
 Date: 8/22/2001 By: JP  
 This survey consists of:  
 Map: M138-58  
 Narrative:  
 Corner Rpt:

**BOUNDARY SURVEY**  
 IN SECTION 6, T. 26 S., R. 6 W., W. M.  
 DOUGLAS COUNTY, OREGON - AUGUST 2001

DOUGLAS COUNTY  
 SURVEYOR

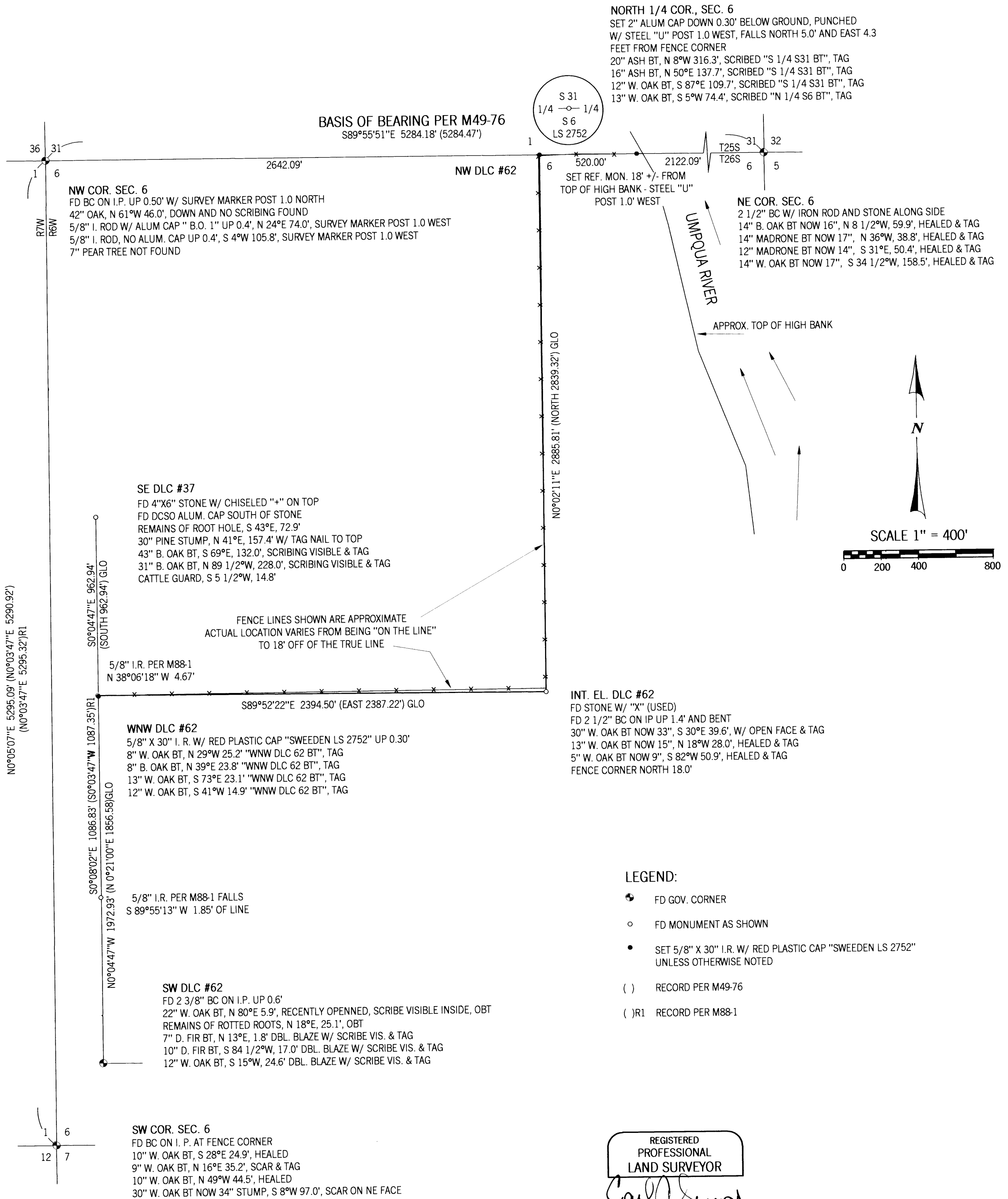

**NARRATIVE:**

THIS SURVEY WAS COMPLETED AT THE REQUEST OF THE OWNER TO MONUMENT THE NORTHWEST CORNER AND THE WEST NORTHWEST CORNER OF DLC #62 AS DESCRIBED IN INSTRUMENT #99-27795, DOUGLAS COUNTY, OREGON, DEEDS AND RECORDS. A CLOSED LOOP TRAVERSE WAS RUN TO TIE THE NORTH AND WEST LINE OF SECTION 6, THE SW CORNER AND INTERIOR ELL CORNER OF DLC #62, THE SE CORNER OF CLAIM #37 AND FOUND IRON RODS FROM SURVEY M88-1. FENCE LINES, ALSO TIED IN THIS SURVEY, ARE SHOWN IN RESPECT TO THE ESTABLISHED DEED LINES. THE NORTH LINE OF SECTION 6 PER SURVEY M49-76 WAS HELD AS THE BASIS OF BEARING FOR THIS SURVEY. WITH THIS TRAVERSE COMPLETE THE NORTH ONE QUARTER CORNER OF SECTION 6 WAS ESTABLISHED BY PROPORTIONING DUE TO NO EVIDENCE OF THE ORIGINAL CORNER BEING FOUND. HOLDING THE TIED STONE AT THE INT. ELL CORNER AND THE NORTH ONE QUARTER CORNER ESTABLISHED A PORTION OF THE WEST LINE OF DLC #62. THE WNW CORNER OF CLAIM #62 WAS THEN ESTABLISHED AT THE RECORD DISTANCE FROM THE SE CORNER OF DLC #37 ON THE LINE BETWEEN THE SW CORNER OF DLC #62 AND THE SE COR. OF DLC #37, AS CALLED PER THE ORIGINAL FIELD NOTES ESTABLISHING THE SE CORNER OF DLC #38. THE FOUND IRON RODS FROM M88-1 ARE SHOWN IN RESPECT TO THIS LINE BUT NOT HELD DUE TO THE EVIDENCE OF THE ORIGINAL SW CORNER OF DLC #62 BEING AVAILABLE AND THE ORIGINAL LOCATION OF THE SE CORNER OF DLC #37.

FIELD CREW: C. SWEEDEN & E. WILDS  
 EQUIPMENT USED: NIKON DTM-430 W/ SUPPORT  
 MAPPING: C. SWEEDEN

REGISTERED  
 PROFESSIONAL  
 LAND SURVEYOR  
  
 OREGON  
 CARL A. SWEEDEN  
 2752  
 JANUARY 16, 1996  
 EXPIRES 6-30-02

OWNER:  
 UMPQUA RIVERVIEW FARMS, LLC  
 1219 MODE ROAD  
 UMPQUA, OREGON 97486

**Sweeden**  
**Land Surveying**  
 Carl A. Sweeden  
 P.L.S.  
  
 5211 Cole Road  
 Oakland, Ore. 97462  
 Tel. 541-459-9523