

**SURVEY OF THE EAST 1/2 OF THE N.W. 1/4 OF SEC. 29,  
T. 21 S., R. 5 W., W.M., DOUGLAS COUNTY, OREGON  
DATE; 8/7/01 SCALE; 1" = 300' FOR; JOHN WOODWORTH**

SURVEY BY;  
GERALD D. RILEY  
38415 MCKENZIE HWY.  
SPRINGFIELD, OREGON 97478  
PH. 541-746-2841

FILED  
Date: 8/22/2001 By: JP  
This survey consists of:  
Map: M 138-57  
Narrative: \_\_\_\_\_  
Corner Rpt: \_\_\_\_\_

DOUGLAS COUNTY  
SURVEYOR

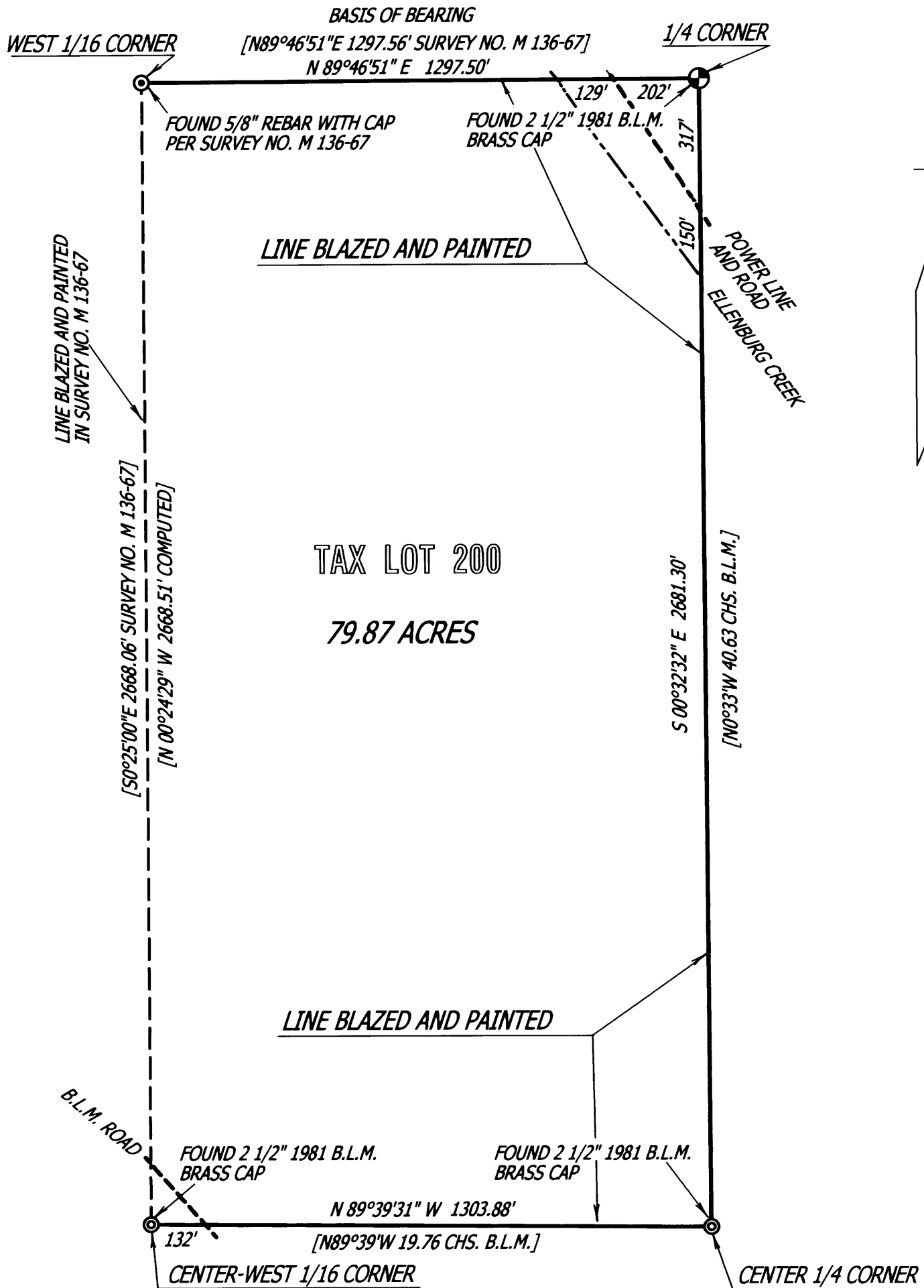

**NARRATIVE**  
THIS SURVEY DONE TO MARK THE TRUE LINES OF TAX LOT 200. THE TREES THAT ARE CLOSE TO THE TRUE LINE ARE BLAZED AND PAINTED RED IN THE BLAZES. THE BLAZES FACE THE TRUE LINE. NOTE THAT ALL THE FENCES ON THE NORTH, EAST AND SOUTH LINES ARE NOT ON TRUE LINE AND LIE ON EACH SIDE OF THE TRUE LINE FROM ZERO TO 60 FEET. BEARINGS ARE REFERENCED TO SURVEY NO. M 136-67 ON THE NORTH LINE.

REGISTERED  
PROFESSIONAL  
LAND SURVEYOR  
*[Signature]*  
OREGON  
JULY 9, 1985  
GERALD D. RILEY  
705  
EXPIRES 1/1/03