

T.25S., R.5W. S.E. 1/4, SEC. 17
RECORD OF RECONFIGURATION

LOTS 24 - 28 AND THE EAST 12.5' OF LOT 29
 AMENDED PLAT OF THE TOWNSITE OF SUTHERLIN, VOL. 3, PG. 20
 CITY OF SUTHERLIN, APPROVAL #BLA-2001-02-26
 APRIL 2001

FILED

Date: 5/7/2001 By: JP
 This survey consists of:
 Map: M138-5
 Narrative: _____
 Corner Rpt: _____

DOUGLAS COUNTY
 SURVEYOR

SURVEYORS CERTIFICATE:

I, CARL A. SWEEDEN, A REGISTERED PROFESSIONAL LAND SURVEYOR DO HEREBY CERTIFY THAT I HAVE PREPARED THIS MAP USING RECORD PLAT INFORMATION TO SHOW THE RECONFIGURATION OF THAT LAND DESCRIBED BELOW BY BOUNDARY LINE ADJUSTMENT OF THE BOUNDARY LINE BETWEEN LOTS 26 AND 27 IN ACCORDANCE WITH OREGON REVISED STATUTES, CHAPTER 92 AND AS APPROVED BY THE CITY OF SUTHERLIN PLANNING DEPARTMENT, FILE BLA-2001-02-26 AND THAT NO PART OF THE LAND SHOWN HAS BEEN SURVEYED OR ANY CORNERS MARKED.

Carl A. Sweeden
 CARL A. SWEEDEN LS 2752

APPROVAL:

R. B. Clark 4/19/01
 CITY OF SUTHERLIN PLANNING COMMISSION, CHAIR DATE

LEGAL DESCRIPTION:

ALL THAT LAND AS DESCRIBED IN INSTRUMENT #2000-13873, DOUGLAS COUNTY, OREGON DEEDS AND RECORDS.

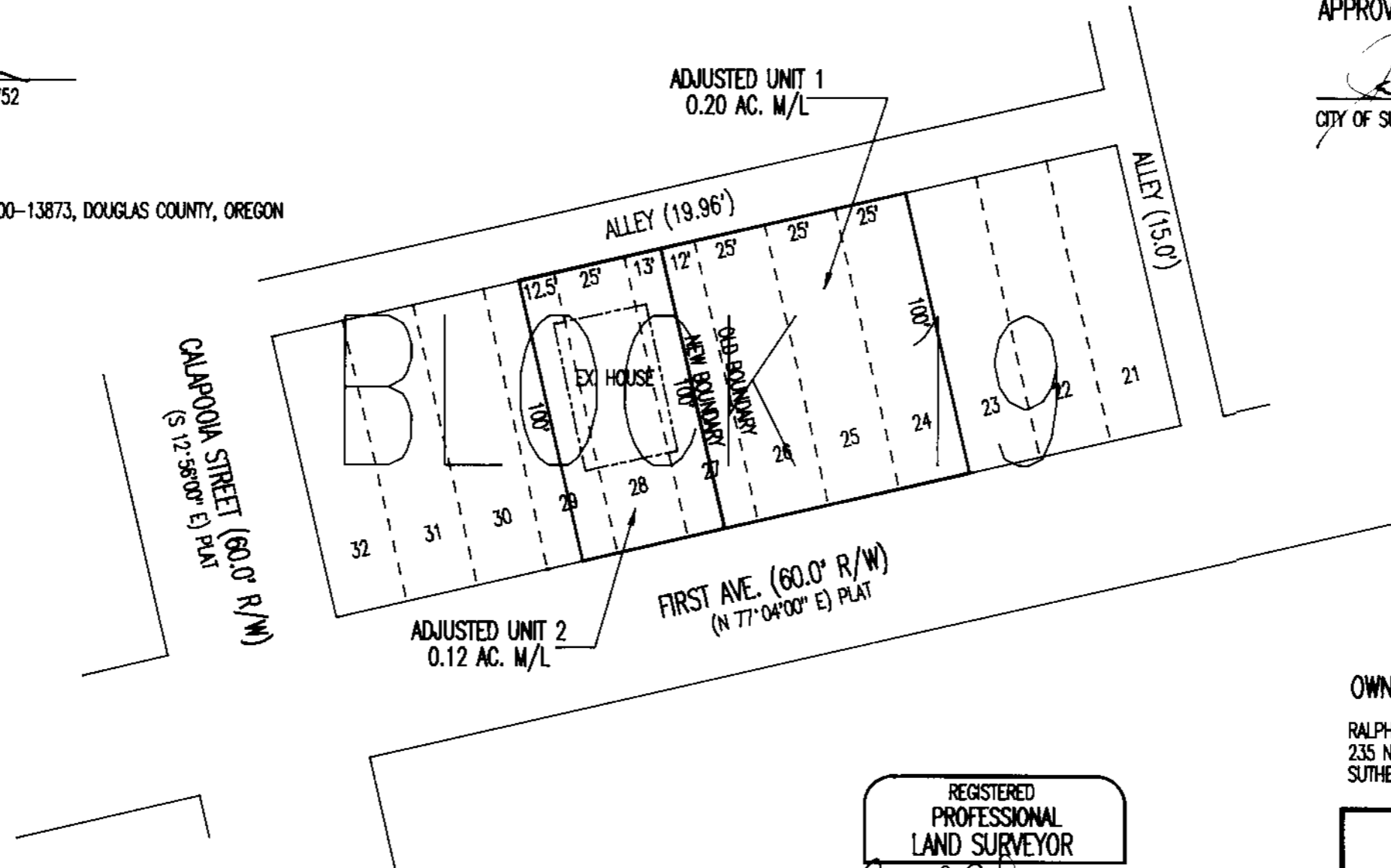

NARRATIVE:

THIS MAP WAS PREPARED FOR THE OWNER AS SHOWN TO PROVIDE A RECORD OF THE RECONFIGURATION OF THE LAND DESCRIBED IN INSTRUMENT #2000-13873, DOUGLAS COUNTY, OREGON DEEDS AND RECORDS AS REQUIRED BY THE CITY OF SUTHERLIN PLANNING DEPARTMENT APPROVAL #BLA-2001-02-26. THE MAP WAS PREPARED USING RECORD PLAT INFORMATION FROM THE AMENDED PLAT OF THE TOWNSITE OF SUTHERLIN, VOLUME 3, PAGE 20, DOUGLAS COUNTY, OREGON, PLAT RECORDS.

MAPPING: C. SWEEDEN

REGISTERED
 PROFESSIONAL
 LAND SURVEYOR
Carl A. Sweeden
 OREGON
 CARL A. SWEEDEN
 2752
 JANUARY 18, 1996
 EXPIRES 6-30-02

OWNER:

RALPH CLARK
 235 N. STATE ST.
 SUTHERLIN, OREGON 97479

Sweeden
Land Surveying
 Carl A. Sweeden
 P.L.S.

5211 Cole Road
 Oakland, Ore. 97482
 Tel. 541-450-9523

MAP FILE M138-5

MAP FILE M138-5