

FILED
 Date: 8/3/2001 By: JP
 This survey consists of:
 Map: M138-47
 Narrative:
 Corner Rpt:

DOUGLAS COUNTY
 SURVEYOR

BOUNDARY LINE ADJUSTMENT

LOCATED IN
 NW 1/4, SECTION 34,
 T.28S., R.7W., W.M.
 DOUGLAS COUNTY, OREGON

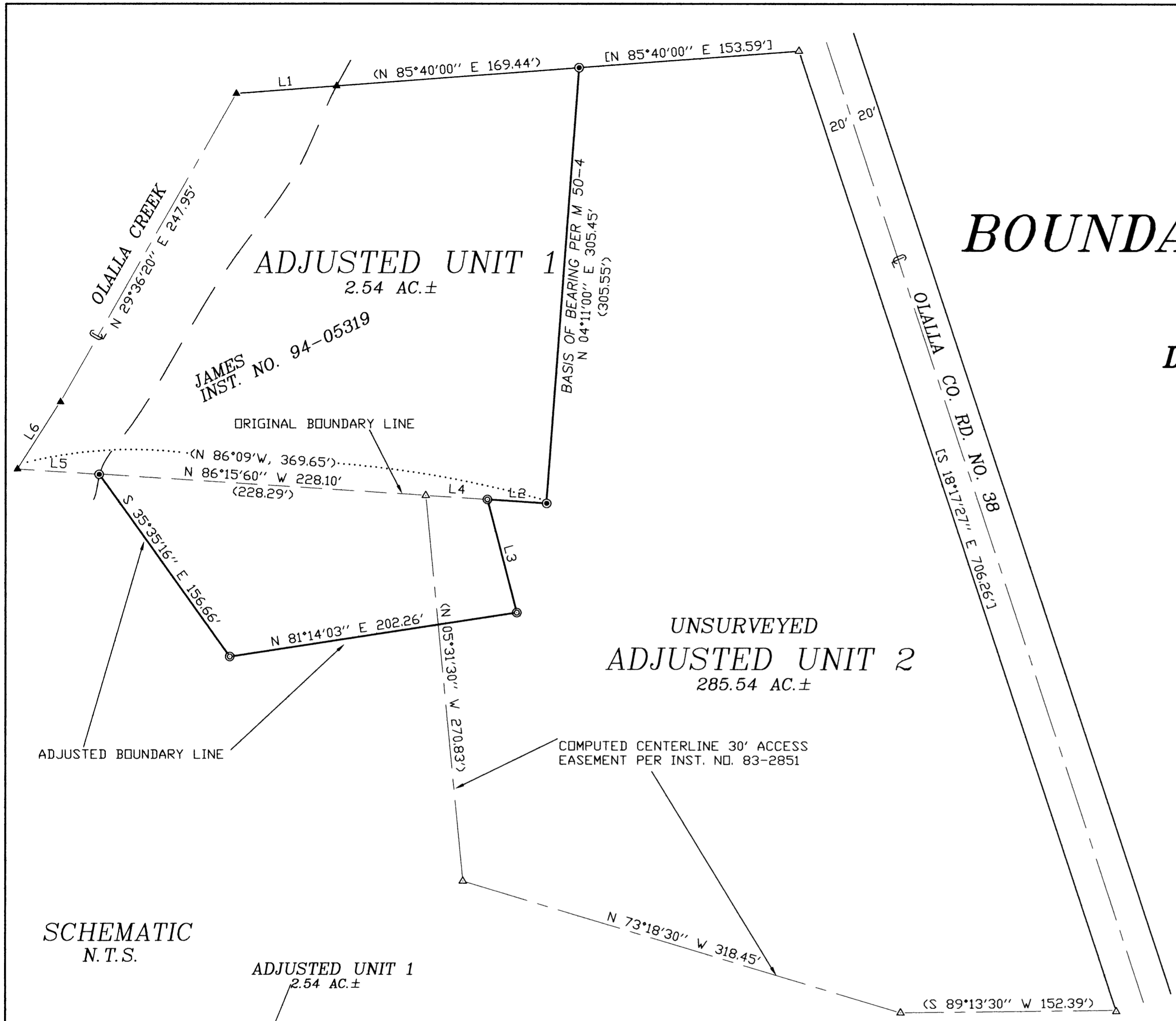

- LEGEND:**
- ⊙ = SET 5/8" x 30" IRON ROD w/PLASTIC CAP MK'D. "BTS ENG-SURV"
 - ⊙ = FOUND 5/8" IRON ROD PER M 50-4
 - ▲ = COMPUTED POINT PER M 50-4
 - △ = COMPUTED POINT
 - () = RECORD PER M 50-4
 - [] = RECORD PER M 94-32

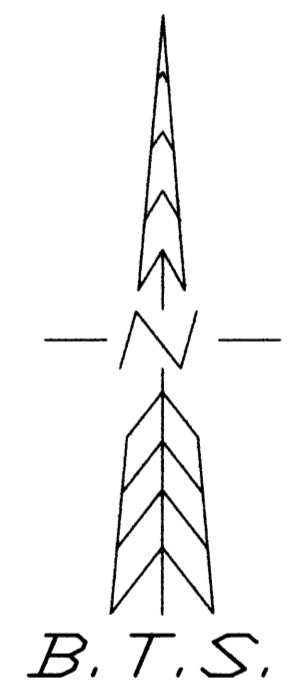

NUMBER	DIRECTION	DISTANCE
L1	N 85°40'00" E	70.00'
L2	N 86°15'60" W	41.37'
L3	S 14°35'29" E	81.55'
L4	N 86°15'60" W	42.99'
L5	N 86°15'60" W	57.19'
L6	N 32°31'09" E	55.62'

SCHEMATIC
 N.T.S.

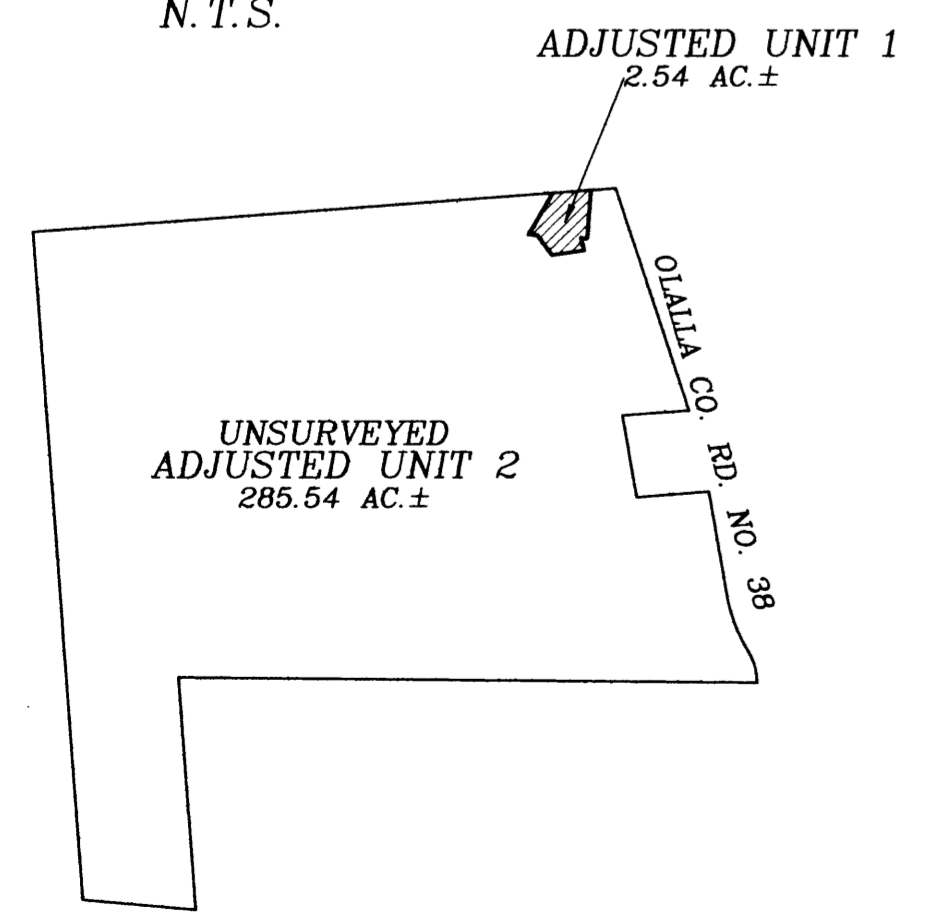

APPROVALS:
Bob Williamson for CC 8/3/01
 COUNTY PLANNING DIRECTOR DATE
 PLANNING DEPARTMENT FILE NO. 01-M1057

REGISTERED
 PROFESSIONAL
 LAND SURVEYOR
Kristian O. Degroot
 OREGON
 JULY 17, 1981
 KRISTIAN O. DEGROOT
 1941
 RENEWAL DATE: 12-31-01

NARRATIVE:
 THE PURPOSE OF THIS SURVEY WAS TO ADJUST THE SOUTH LINE OF PARCEL 1, M 94-22, INST. NO. 94-05319. THE SURVEY WAS CONTROLLED BY MONUMENTS FOUND PER M 50-4. ADJUSTED UNIT 2 WAS UNSURVEYED AND ACREAGE IS PER DOUGLAS COUNTY ASSESSOR RECORDS. THE NEW BOUNDARY WAS ESTABLISHED AS DIRECTED BY OWNER.
 THIS SURVEY WAS PERFORMED BY LES FANNING, AND MICKEY CALVERT USING A SOKKIA SET 2BII TOTAL STATION COMPUTATIONS BY KRIS DEGROOT AND DRAFTING BY BILL WARREN.