

BOUNDARY LINE ADJUSTMENT

In NE1/4SW1/4, Sec 19, T 27 S, R 5 W, WM
PARCELS 1 & 2, SURVEY M116-35
City of Roseburg
Douglas County, Oregon
Scale 1" = 20'
June 2001

FILED
Date: 7/23/2001 By: JLP
This survey consists of:
Map: M138-37
Narrative:
Corner Rpt:

DOUGLAS COUNTY
SURVEYOR

LEGEND

- SET 5/8" X 30" I.R. WITH PLASTIC CAP MARKED M.E. FARR LS 1181
- ⊙ FOUND MONUMENT 5/8" I.R. WITH PLASTIC CAP "i.e. Engineering"
- FOUND MONUMENT AS SHOWN

OWNER

ROBERT H CLEVELAND
2311 OLD GARDEN VALLEY ROAD
ROSEBURG, OR 97470

BLA 01-04

NARRATIVE:

THE PURPOSE OF THIS SURVEY IS TO MOVE THE EXISTING INTERIOR NORTH-SOUTH BOUNDARY LINE OF PARCEL 1, SURVEY M116-35, WESTERLY. THE NORTHERLY PORTION FIVE FEET AND THE SOUTHERLY PORTION TO FORM A TRIANGLE. THE ADJUSTED AREA OF UNIT 1 AND UNIT 2 IS SHOWN ON THE MAP.

I SET MONUMENTS AS NEEDED TO DESCRIBE THE ADJUSTED BOUNDARY LINE.

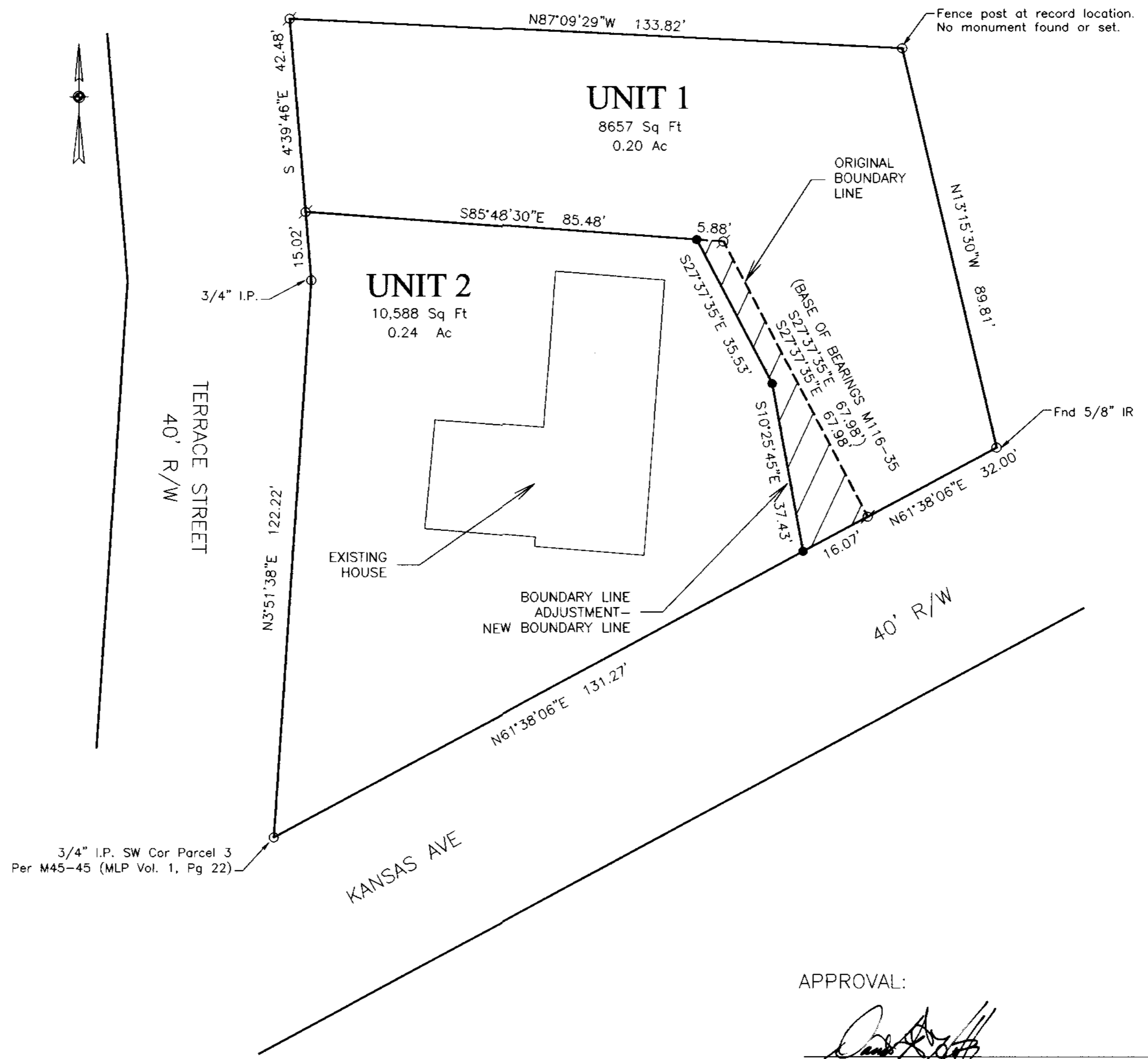

REGISTERED
PROFESSIONAL
LAND SURVEYOR

Maurice E. Farr
OREGON
SEPT 23, 1977
MAURICE E. FARR
1181

EXPIRES 12-31-01

SURVEYED BY

MAURICE E FARR
PROFESSIONAL LAND SURVEYOR
395 NE KIRBY AVENUE
ROSEBURG, OR 97470

PH (541) 957-9442

APPROVAL:

Dan Huff

DAN HUFF, COMMUNITY DEVELOPMENT DIRECTOR

7-17-01

DATE