

FILED

Date: 7/20/2001 By: JP  
This survey consists of:  
Map: M 138-36  
Narrative:  
Corner Rpt:

# PROPERTY SURVEY

DOUGLAS COUNTY  
SURVEYOR

Located in the:  
SOUTHWEST QUARTER of SECTION 22,  
TOWNSHIP 30 SOUTH, RANGE 5 WEST,  
WILLAMETTE MERIDIAN, DOUGLAS COUNTY, OREGON

Prepared for:  
COW CREEK BAND of UMPQUA TRIBE of INDIANS  
2371 N.E. STEPHENS, SUITE 100  
ROSEBURG, OREGON 97470

Prepared by:  
RAYMOND F. BROWN - P.L.S. #2391  
P. O. BOX 539  
CANYONVILLE, OREGON 97417  
PHONE: (541) 839-6185



EXP. 12/31/2001

### NARRATIVE:

PURPOSE OF THE SURVEY WAS TO DEFINE THAT PROPERTY DESCRIBED IN DEED REFERENCE NUMBER 1999-16719, DEED RECORDS, DOUGLAS COUNTY, OREGON. FIELD INVESTIGATION LOCATED THE SAID FOUND MONUMENTS AND CONDITIONS. THE EASTERLY RIGHT OF WAY BOUNDARY OF COUNTY ROAD NUMBER 35A CONTROLLED THE WESTERLY BOUNDARY, THE APPROXIMATE CENTER OF THE SOUTH UMPQUA RIVER PER SURVEY FILE NUMBER M 81-41, CONTROLLED THE NORTHERLY BOUNDARY, THE EASTERLY AND SOUTHERLY BOUNDARY OF THE PROPERTY WAS CONTROLLED BY SURVEY FILE NUMBER M 112-47. THE SAID SOUTHERLY BOUNDARY OF THE PROPERTY, AS DEFINED BY SAID SURVEY FILE NUMBER M 112-47, WAS USED AS "BASIS OF BEARING".

### LEGEND:

- O FD. 5/8" IRON ROD PER M 112-47.
- ⊙ FD. 5/8" IRON ROD PER CO. RD. # 35 A.
- ( ) - 1 RECORD AS PER M 112-47.
- ( ) - 2 RECORD AS PER M 81-41.
- ( ) - 3 RECORD AS PER CO. RD. # 35 A.

SECTION CORNER  
SEC. 21, 22, 27, & 28,  
T. 30 S., R. 5 W., W.M.  
FD. BRASS CAP PER  
RENEWAL FOR PLSS I.D. # 400300

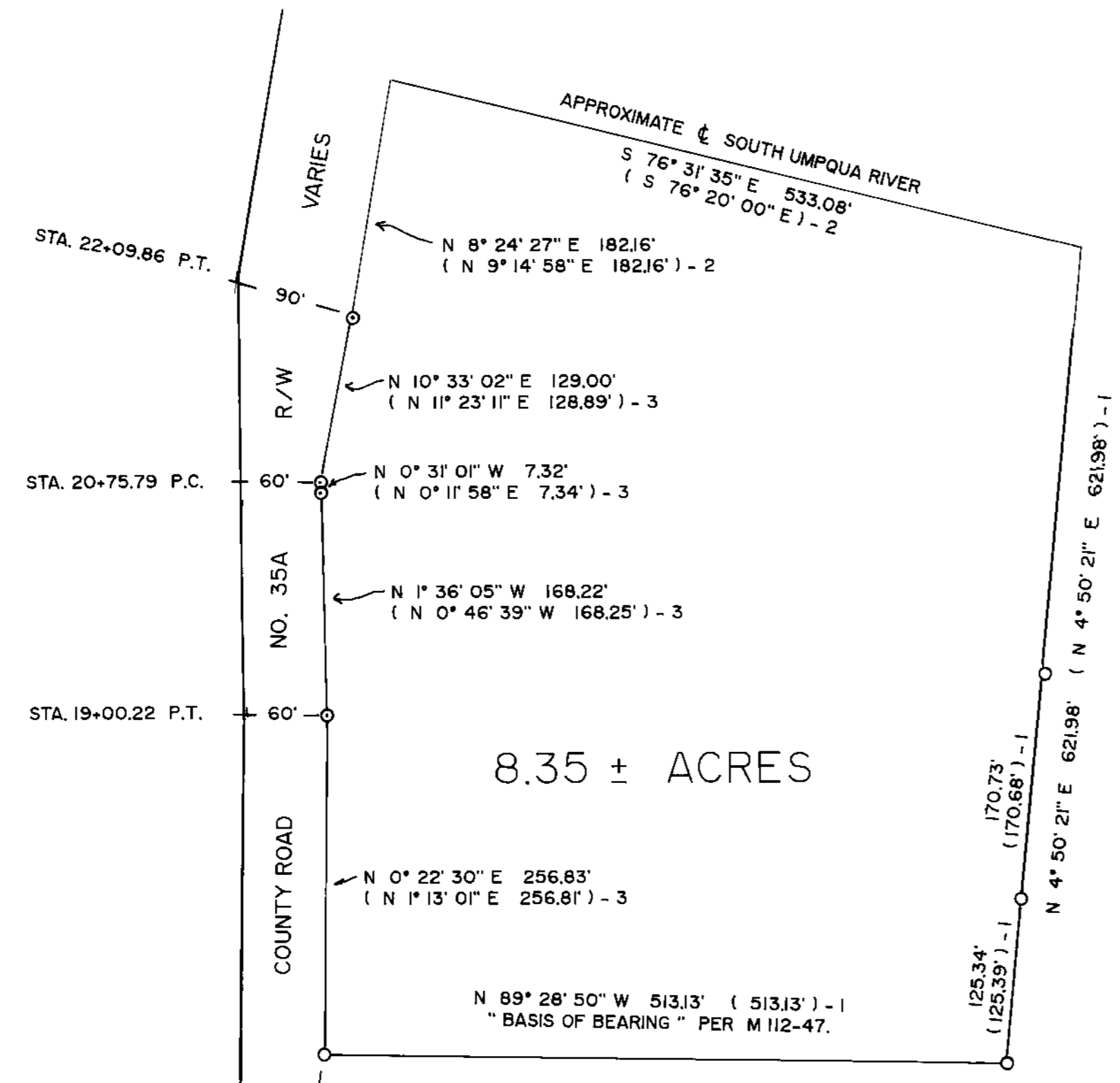

JUNE, 2001  
SCALE: 1" = 100'

MAP FILE M 138-36

MAP FILE M 138-36