

FILED  
Date: 7/20/2001 By: JP  
This survey consists of:  
Map: M138-35  
Narrative:  
Corner Rpt:

DOUGLAS COUNTY  
SURVEYOR

NARRATIVE:

The purpose of this survey is to monument and mark the boundary lines of the property described in Document Number 1998-18120 of the Deed Records of Douglas County, Oregon.

The monuments set by Gerald V. Nygren per M114-7 and M121-66 were found and held to establish the lines. The northwest corner of the property was established at the intersection of the north-south centerline of Section 32 with the existing road bed of the vacated portion of County Road Number 36. The northeast corner was established on the north-south centerline of the Southeast Quarter of Section 32 at the intersection with the said centerline of the Vacated County Road. Both corners were referenced outside the old road bed.

Legend

- Found 1" iron pipe w/brass cap alongside
- Found 5/8" iron rod w/plastic cap marked "NYGREN LS1035" unless noted
- Set 5/8" x 30" iron rod w/plastic cap marked "LAND MARK LS2287"
- Indicates calculated point
- Indicates fence

Record Information

- ( ) Per M114-7
- [ ] Per M121-66

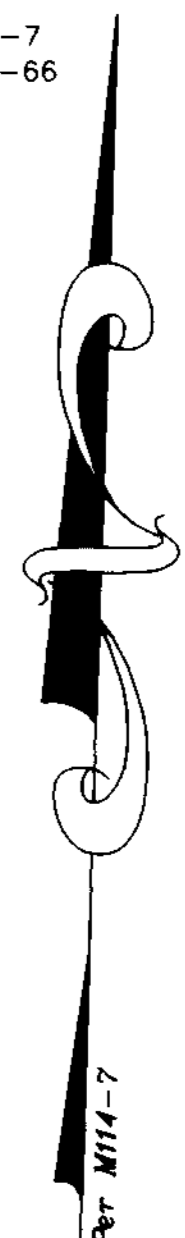
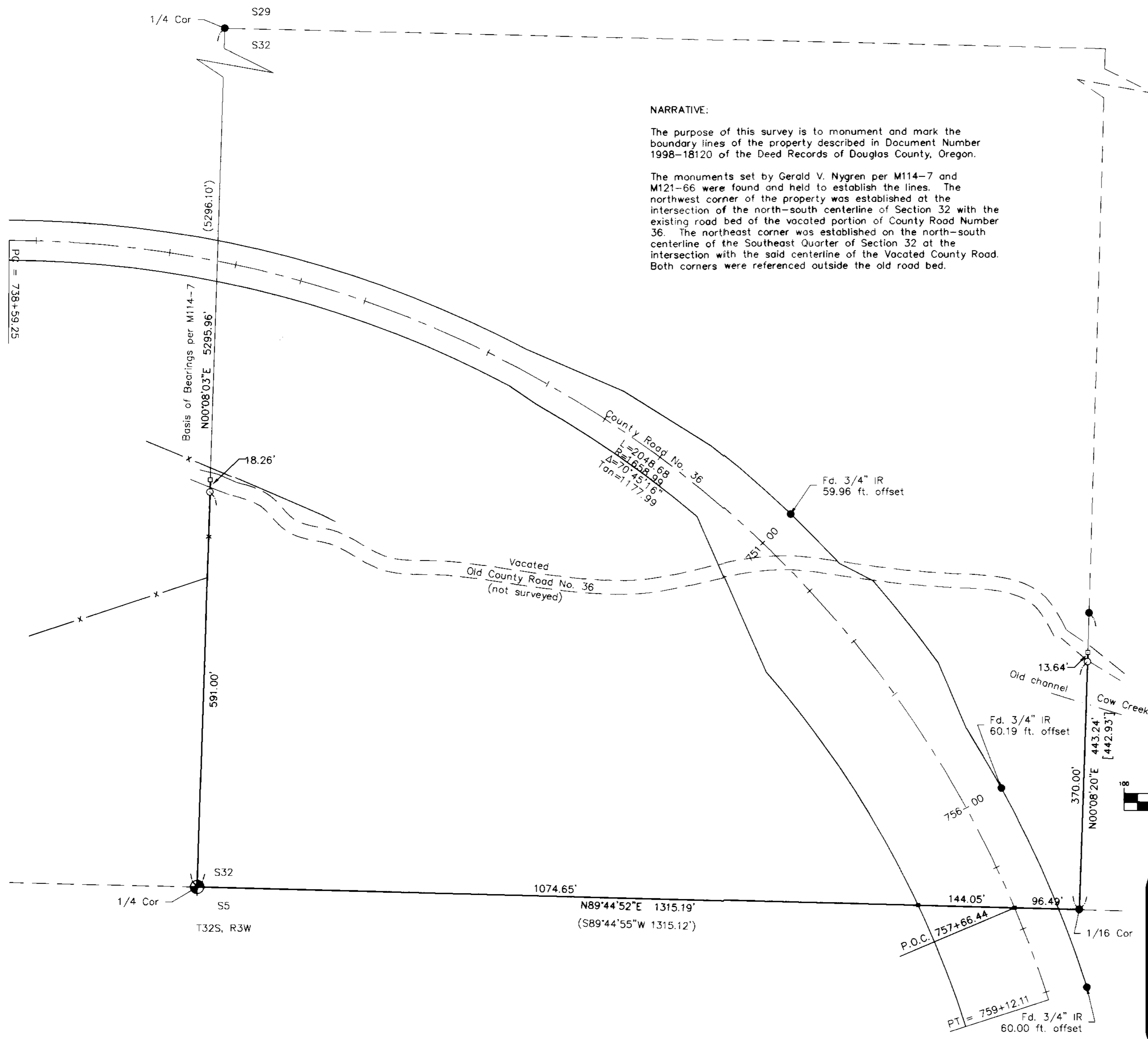

GRAPHIC SCALE

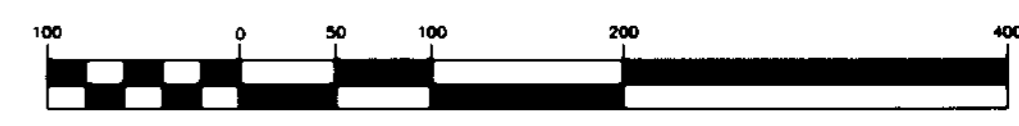

( IN FEET )  
1 inch = 100 ft.

Sheet 1 of 1

**BOUNDARY SURVEY**

In the SE 1/4, Section 32  
Township 31 South, Range 3 West, W.M.  
Douglas County, Oregon  
July 2001

REGISTERED  
PROFESSIONAL  
LAND SURVEYOR

*Mark A. Heimbürger*

OREGON  
JULY 16, 1987  
MARK A. HEIMBURGER  
2287

RENEWS JUNE 30, 2003

FOR: Mark Close  
4230 Greenwood Ave. North  
Seattle, Washington

**Land Mark**  
SURVEYING INC.  
3329 N.E. Stephens Street  
Roseburg, Oregon 97470  
Tel (541) 677-9400  
Fax (541) 677-9401

LM Proj. No. 2001-0069