

FILED
 Date: 7/20/01 By: JP
 This survey consists of:
 Map: M138-34
 Narrative:
 Corner Rpt:

DOUGLAS COUNTY
 SURVEYOR

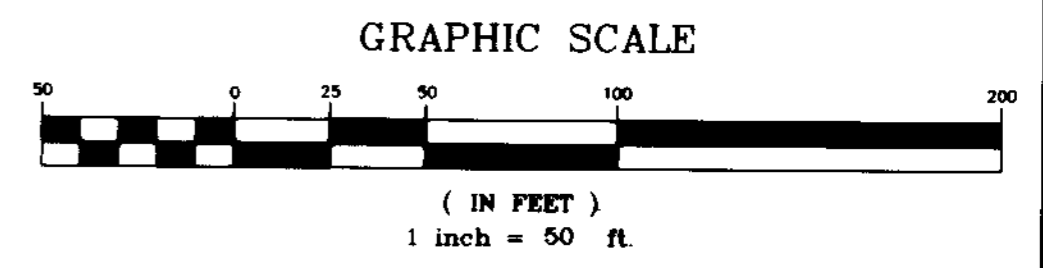
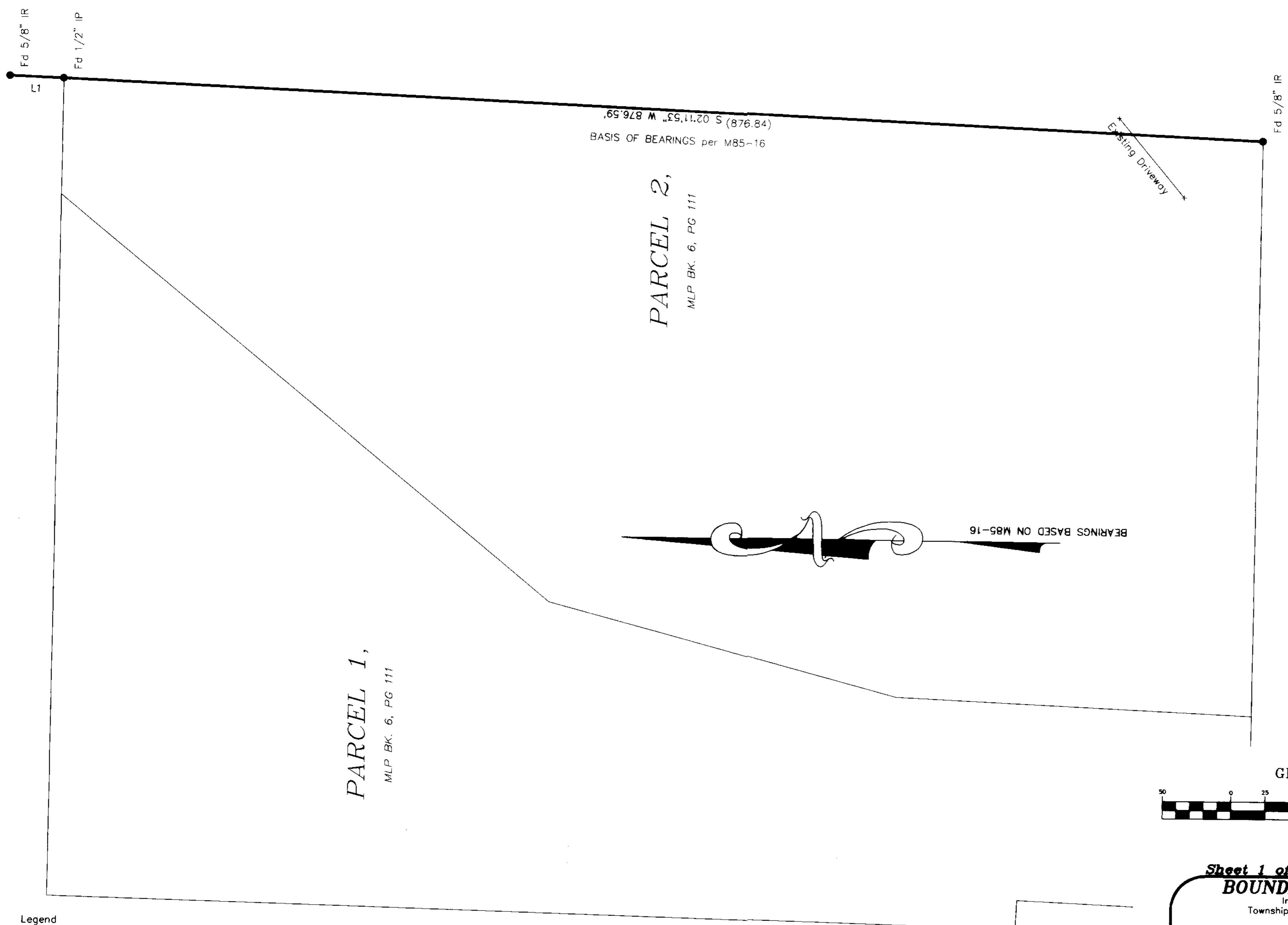

Legend
 ● Found 5/8" iron unless noted.

Record Information
 () Per M85-16

LINE TABLE			
LINE	LENGTH	BEARING	RECORD INFORMATION
L1	39.43'	S01°55'40"W	S02°11'53"W 39.35'

NARRATIVE
 The purpose of this survey is to verify and mark the lines common to Parcel 2 of the Minor Land Partition recorded as M85-16 of the Survey Records of Douglas County and the property described in Document Number 1997-10215 of the Deed Records of Douglas County.
 The monuments per M85-16 were located and verified as being the original monument. The boundary was then marked with stakes and flagged.

Sheet 1 of 1
BOUNDARY LINE SURVEY
 In the NW 1/4, Section 5
 Township 29 South, Range 7 West W.M.
 Douglas County, Oregon
 JULY 19, 2001

REGISTERED PROFESSIONAL LAND SURVEYOR OREGON JULY 16, 1987 MARK A. HEIMBURGER 2287 RENEWS JUNE 30, 2003	FOR: JERRY HUNT P.O. BOX 11 TENMILE, OREGON 97481 Land Mark SURVEYING INC. 3329 N.E. Stephens Street Roseburg, Oregon 97470 Tel (541) 677-9400 Fax (541) 677-9401 LM Prof. No. 2001-0082
--	--