

FILED
 Date: 7/13/2001 By: JP
 This survey consists of:
 Map: M138-32
 Narrative:
 Corner Rpt:

DOUGLAS COUNTY
 SURVEYOR

MAP FILE M138-32

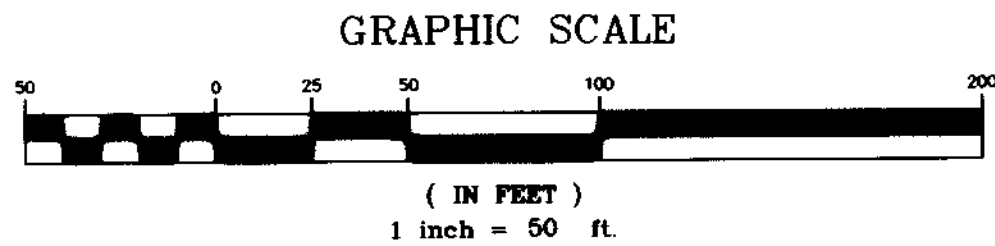
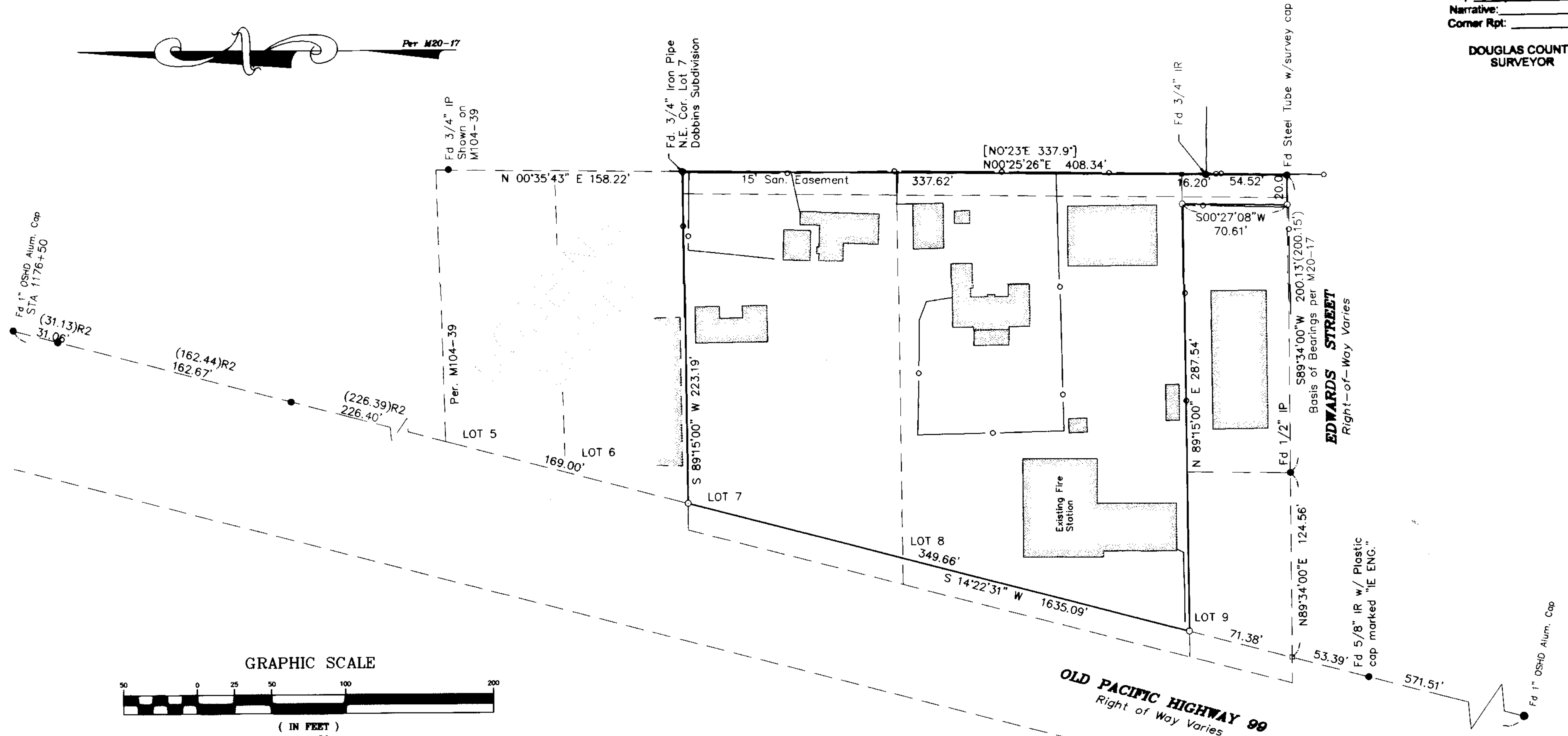

LEGEND

- Found 5/8" iron rod unless otherwise noted.
 - Set 5/8" x 30" iron rod w/yellow plastic cap marked "Land Mark"
 - ○ — ○ — Fence Line
- RECORD INFORMATION**
- () Per M20-17
 - [] Per Dobbins Subdivision, Volume 6, Page. 73
 - () R2 Per M104-39

NARRATIVE

The purpose of this survey is to monument the property described in Deed Reference Numbers 70-01563, 1999-8856 & 2001-5985 of the Deed Records of Douglas County.

The South line of Lot 8, Dobbins Subdivision was established at record distance from the north Right-of-way line of Edwards Street per M20-17. The North line of Lot 7 Dobbins Subdivision was established parallel to the south line & passing through the found 3/4" iron pipe determined to be at the Northeast Corner of Lot 7.

Sheet 1 of 1
Boundary Survey

In the SE 1/4, Section 21
 Township 28 South, Range 6 West, W.M.
 Winston, Douglas County, Oregon
 7/6/2001

REGISTERED
 PROFESSIONAL
 LAND SURVEYOR

Mark A. Heimbarger
 OREGON
 JULY 16, 1987
 MARK A. HEIMBURGER
 2287

RENEWS JUNE 30, 2003

OK: Winston Dillard Fire Dept.
 P.O. Box 1779
 Winston, Oregon

Land Mark

SURVEYING INC.
 3329 N.E. Stephens Street
 Roseburg, Oregon 97470
 Tel (541) 677-9400
 Fax (541) 677-9401

2001-0048

MAP FILE M138-32