

SURVEY FOR:  
 STATE OF OREGON - DEPARTMENT OF FORESTRY  
**NW1/4 OF SECTION 26, T.32S., R.6W., W.M.**  
 DOUGLAS COUNTY, OREGON  
 THEODOLITE AND EDM SURVEY BY:  
 J.M. MCINTOSH, T. VAN VLEET  
 AND R.C. HALL  
 DRAWN BY: T. VAN VLEET  
 MAY 14, 2001  
 SCALE 1" = 300'

SURVEY BY:  
 REGISTERED  
 PROFESSIONAL  
 LAND SURVEYOR  
*James M. McIntosh*

OREGON  
 JULY 13, 1984  
 JAMES M. MCINTOSH  
 2103

JAMES M. MCINTOSH  
 63612 FIFTH ROAD  
 COOS BAY, OREGON

FILED  
 Date: 7/6/2001 By: JP  
 This survey consists of:  
 Map: M138-28  
 Narrative: \_\_\_\_\_  
 Corner Rpt: \_\_\_\_\_  
 DOUGLAS COUNTY  
 SURVEYOR

EXPIRATION DATE OF CERTIFICATE 12-31-02

SURVEY NARRATIVE TO COMPLY WITH PARAGRAPH 209.250 OREGON REVISED STATUTES

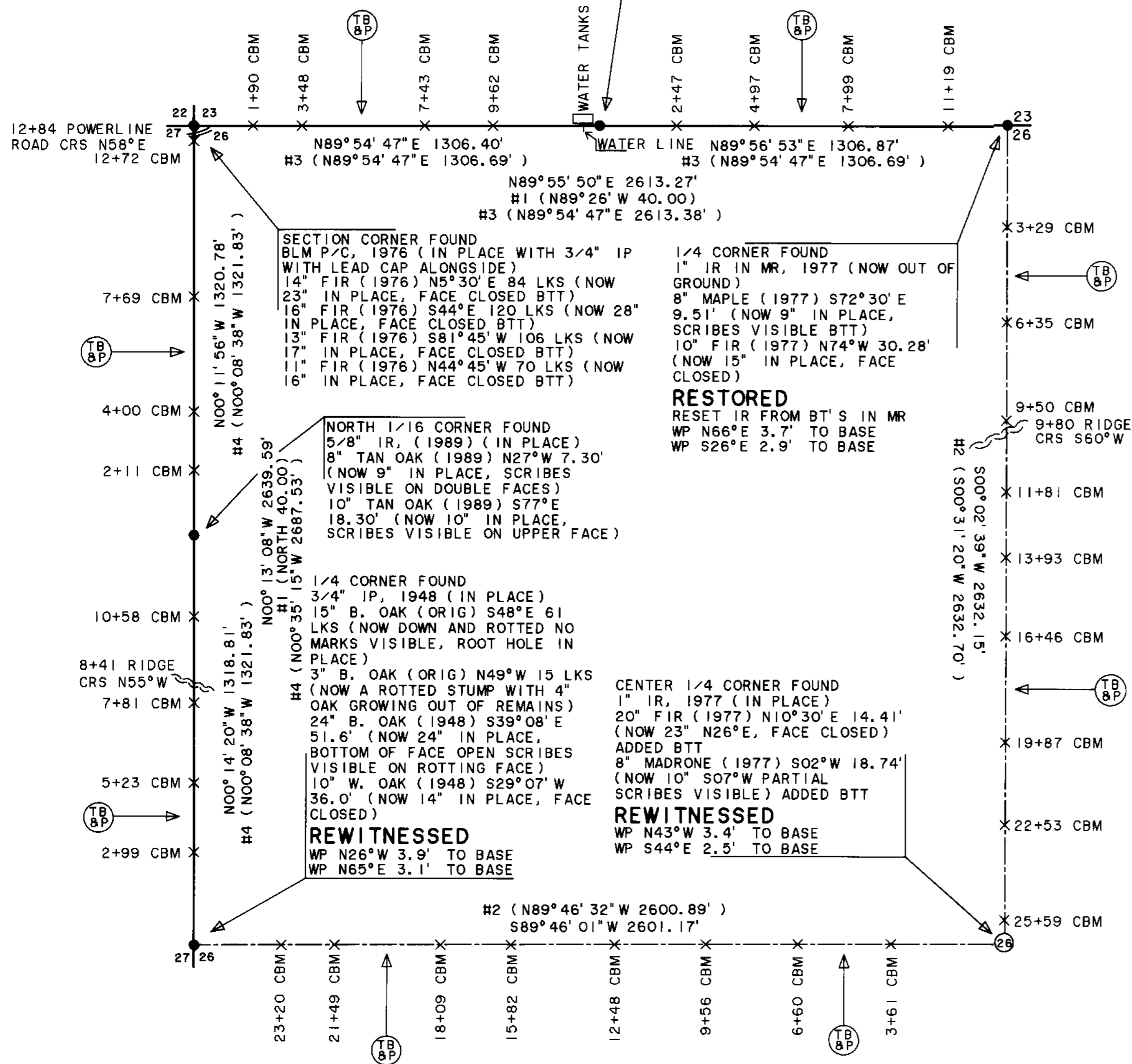

**LEGEND**

- BLM P/C = BUREAU OF LAND MANAGEMENT 2 1/2" X 28" IRON PIPE WITH BRASS CAP
- BTT = BEARING TREE TAG
- BT = BEARING TREE
- IP = IRON PIPE
- IR = IRON ROD
- MR = MOUND OF ROCK
- ⊙ = MONUMENT FOUND
- WP = ORANGE CARSONITE MARKER CBM-250 LABELED WITNESS POST
- X = ORANGE CARSONITE MARKER AND STATION CBM-250 LABELED BOUNDARY MARKER
- ⊙ B.P. = TRUE BLAZED AND POSTED
- B. OAK = BLACK OAK
- W. OAK = WHITE OAK
- #1 ( ) = RECORD BEARING AND DISTANCE IN CHAINS W.H. BYARS, 1881, CONTRACT NO. 420
- #2 ( ) = RECORD BEARING AND DISTANCE IN FEET RONALD A. BRANDT, 1977, COUNTY SURVEY FILE M66-26
- #3 ( ) = RECORD BEARING AND DISTANCE IN FEET RONALD A. BRANDT, 1978, COUNTY SURVEY FILE M69-3
- #4 ( ) = RECORD BEARING AND DISTANCE IN FEET MAX H. HULL, 1989, COUNTY SURVEY FILE M107-43

**PROCEDURE**

A RANDOM TRAVERSE, USING A WILD T1000 THEODOLITE AND A D11600 EDM, WAS USED TO CONNECT CONTROLLING CORNERS. BEARING AND DISTANCE WERE COMPUTED AND OFFSETS CALCULATED TO POINTS ON TRUE LINE FOR CARSONITE BOUNDARY MARKERS. BEARINGS TO ACCESSORIES WERE TAKEN WITH A HAND COMPASS SET AT 20° EAST MAGNETIC DECLINATION. FOR A DETAILED REPORT ON FOUND CORNERS SEE COUNTY RECORDS.

**PURPOSE**

TO SEPARATE STATE FOREST LAND AND PRIVATE LANDS LOCATED IN SECTION 26, TOWNSHIP 32 SOUTH, RANGE 6 WEST, WILLAMETTE MERIDIAN.

**BASIS OF BEARING**

RONALD A. BRANDT 1978 SURVEY (CS58/125, M69-3) FROM THE SECTION CORNER OF SECTIONS 22, 23, 26 & 27 TO THE WEST ONE SIXTEENTH CORNER OF SECTIONS 23 & 26 TOWNSHIP 32 SOUTH, RANGE 6 WEST, WILLAMETTE MERIDIAN.

