

# MAP OF SURVEY

LOCATED in the NW & SW 1/4's of Section 32, T. 26 S., R. 3 W., W.M.  
in Douglas County, Oregon.  
June 28, 2001

FILED  
Date: 7-2-2001 By: J.C.  
This survey consists of:  
Map: M138-27  
Narrative:  
Corner Ppt:

DOUGLAS COUNTY  
SURVEYOR

SURVEYED FOR: ROSEBURG RESOURCES  
P.O. BOX 1088  
ROSEBURG, OREGON

SURVEYED BY: DAVID EDWARDS LAND SURVEYING  
P.O. BOX 361  
OAKLAND, OREGON 97462  
PHONE: (541) 459-0512

REGISTERED  
PROFESSIONAL  
LAND SURVEYOR  
*David A. Edwards*  
OREGON  
JULY 26, 1998  
DAVID A. EDWARDS  
2339  
EXPIRES 12/31/01

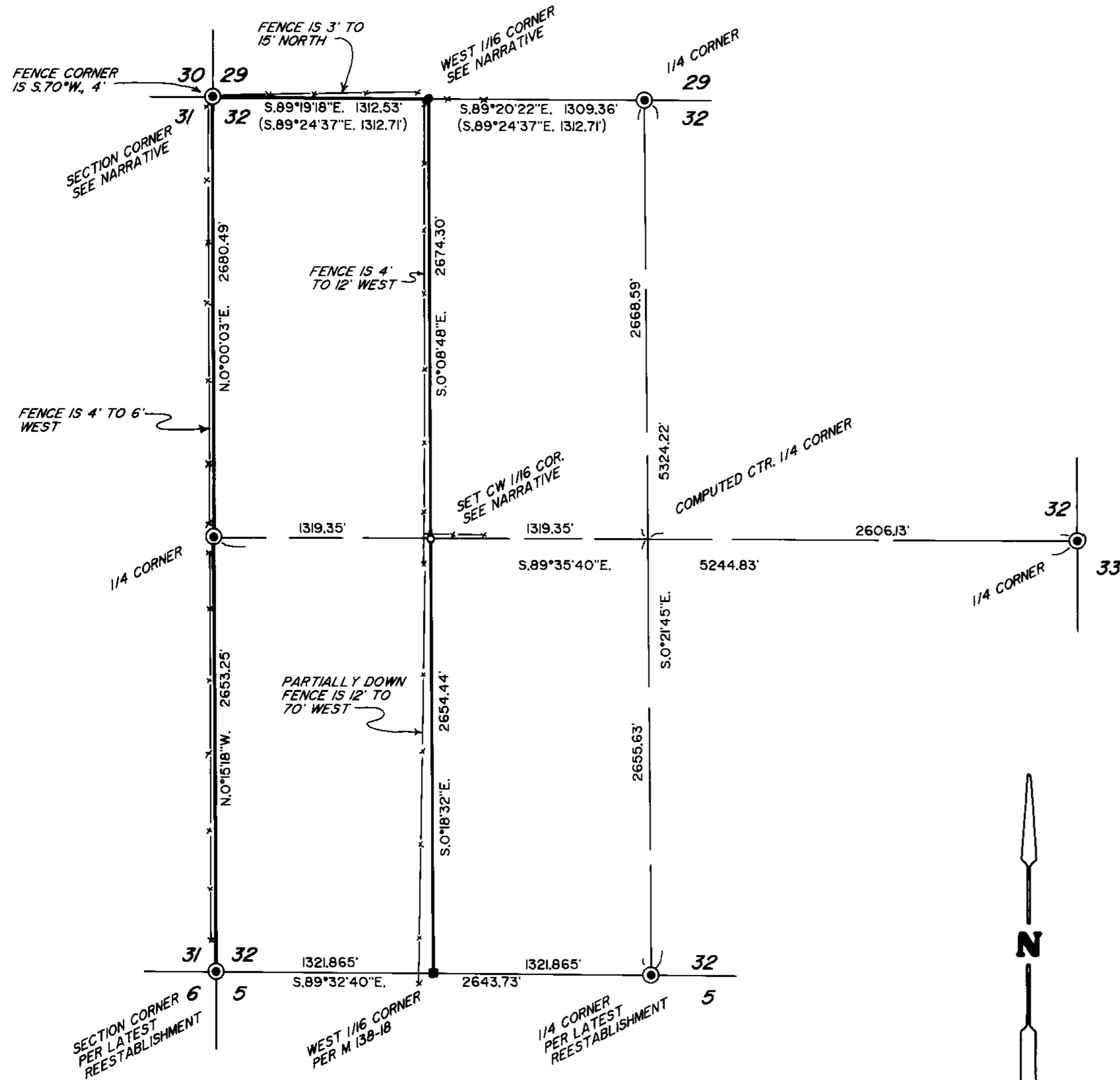

### LEGEND

- ⊙ INDICATES COUNTY SURVEYOR OR B.L.M. BRASS CAP FOUND.
  - INDICATES 5/8" DIAM. IRON ROD FOUND PER M 33-72.
  - INDICATES 5/8" DIAM. STEEL PIN W/CAP FOUND PER M 138-18.
  - ( ) DENOTES RECORD DATA PER M 33-72.
  - X—X—X FENCE LINE
  - INDICATES LINE BLAZED, POSTED AND FLAGGED THIS SURVEY.
- SCALE: 1" = 600'  
BASIS OF BEARINGS: EXISTING CONTROL PER M 138-18.
- INDICATES 5/8" X 44" STEEL ROD W/ALUM. CAP MKD. "ROSEBURG RESOURCES" AND "LS 2339" AND AS PER 1973 B.L.M. MANUAL SET.

### NARRATIVE

THE PURPOSE OF THIS SURVEY IS TO MARK CERTAIN BOUNDARIES IN AND AROUND SECTION 32 AS SHOWN HEREON. UTILIZING EXISTING CONTROL POINTS AND DATA ESTABLISHED BY THIS OFFICE ON M 138-18, AS WELL AS TIES TO ADDITIONAL CONTROLLING CORNERS, I COMPUTE THE SUBDIVISION OF SECTION 32 AS SHOWN. RANDOM TRAVERSES WERE RUN ALONG THE DESIRED LINES AND AFTER PRUDENT ADJUSTMENT THESE POINTS WERE OFFSET TO THE TRUE LINE. THE TRUE LINES WERE BLAZED ON EACH SIDE AND STEEL POSTS AND RED FLAGGING WERE PLACED ALONG THESE LINES. BEARING TREES FOUND AT EXISTING CORNERS ARE AS FOLLOWS:

NORTH AND EAST 1/4 CORNERS OF SECTION 32:  
AS PER LATEST REESTABLISHMENTS.

NORTHWEST CORNER OF SECTION 32:  
A 15" DIAM. MADRONE BEARS S.49°E., 47.2'  
A 17" DIAM. MADRONE BEARS S.82°W., 47.0'  
A 44" DIAM. B. OAK BEARS N.62°W., 21.8'  
THE B. OAK N.8°W. IS DEAD.  
NEW B.T. : AN 8" DIAM. B. OAK BEARS N.39°E., 34.24'

AT THE WEST 1/4 CORNER OF SECTION 32:  
A 29" DIAM. D. FIR BEARS N.49°E., 26.8'  
A 3" DIAM. D. FIR BEARS S.70°E., 33.8'

AT THE WEST 1/16 CORNER TO SECTIONS 29 & 32:  
A 23" DIAM. B. OAK BEARS S.38 3/4°E., 29.5'  
AN 11" DIAM. W. OAK BEARS N.27 1/2°W., 29.8'

AT THE CW 1/16 CORNER OF SECTION 32:  
A 15" DIAM. FIR BEARS NORTH 9.89'  
A 16" DIAM. FIR BEARS S.80°E., 7.27'

NEW BEARING TREES WERE SCRIBED ACCORDING TO THE 1973 MANUAL AND MEASURED TO CENTER OF TREES AT ROOT CROWN.

FIELD CREW: DAVID EDWARDS AND BRANT MILLER.

EQUIPMENT: NIKON DTM 430 TOTAL STATION.

COMPS. AND DRAFTING: DAVID EDWARDS.

MAP FILE M138-27

MAP FILE M138-27