

FILED
Date: 7-2-2001 By: JC
This survey consists of:
Map: M138-25
Narrative:
Corner Rpt:
DOUGLAS COUNTY
SURVEYOR

BOUNDARY SURVEY

LOTS 35 AND 36, BLOCK 33, AMENDED PLAT OF THE TOWNSITE OF SUTHERLIN
IN THE SW 1/4, SECTION 16, T. 25 S., R. 5 W., W.M. - JUNE 2001

- LEGEND:
- 5/8" I. ROD OR AS NOTED
 - SET 5/8" X 30" IRON ROD WITH RED PLASTIC CAP "SWEEDEN LS 2752"
 - ▲ COMPUTED POINT, NOTHING FOUND OR SET
 - () RECORD PER AMENDED PLAT OF THE TOWNSITE OF SUTHERLIN, VOL. 3, PG. 20
 - (R1) RECORD PER M71-19
 - (R2) RECORD PER M105-70

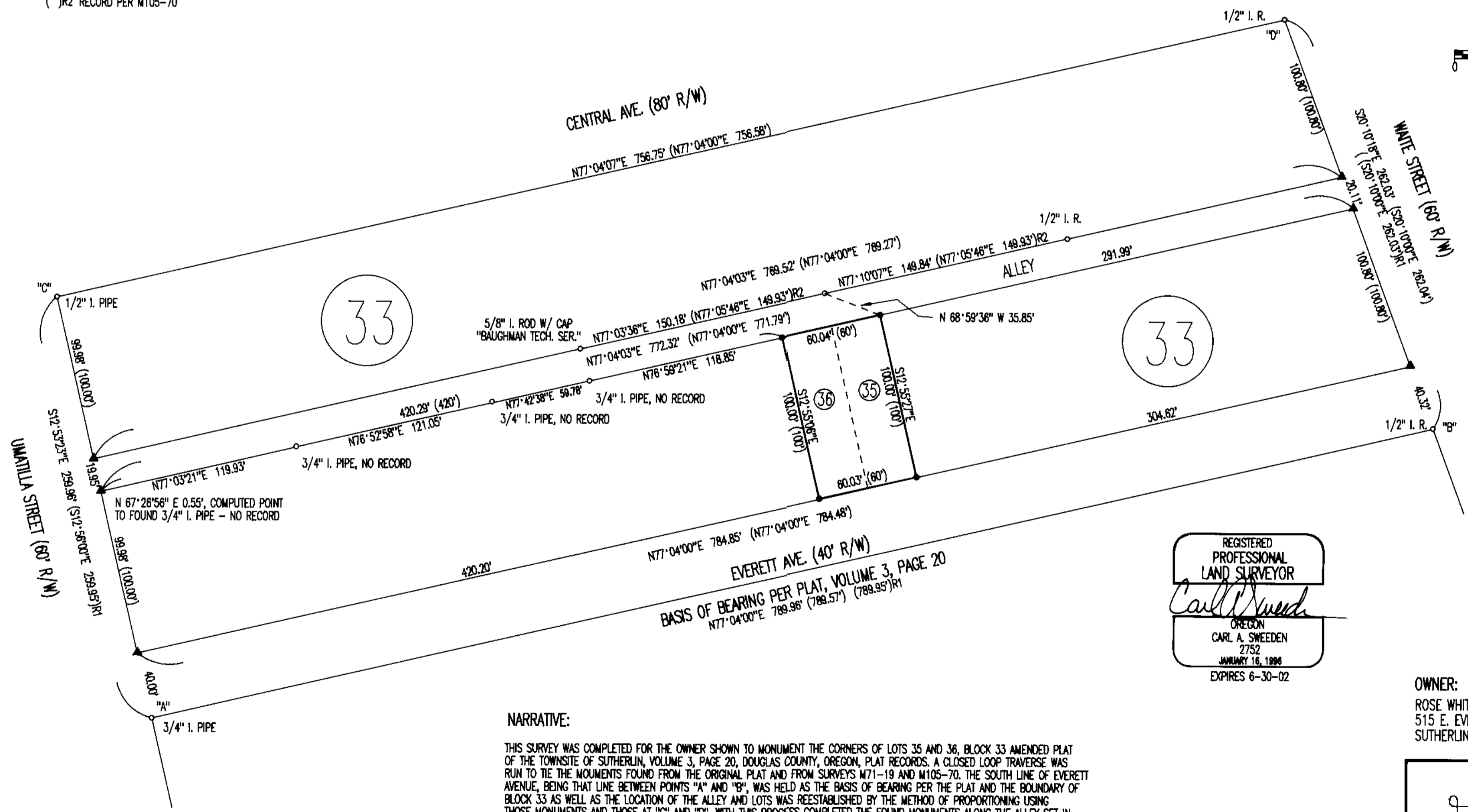
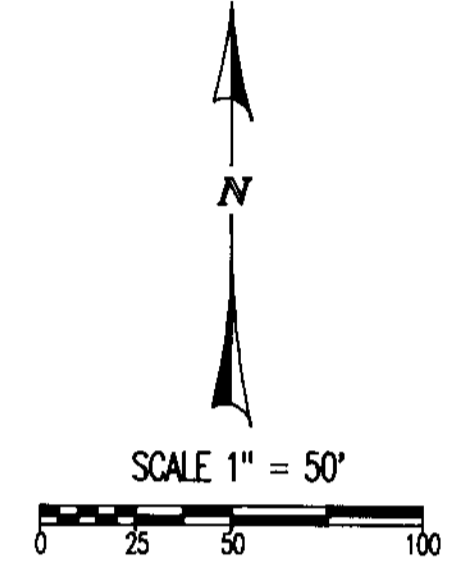

REGISTERED
PROFESSIONAL
LAND SURVEYOR
Carl A. Sweeden
OREGON
CARL A. SWEEDEN
2752
JANUARY 16, 1996
EXPIRES 6-30-02

OWNER:
ROSE WHITAKER
515 E. EVERETT AVE.
SUTHERLIN, OREGON 97479

NARRATIVE:
THIS SURVEY WAS COMPLETED FOR THE OWNER SHOWN TO MONUMENT THE CORNERS OF LOTS 35 AND 36, BLOCK 33 AMENDED PLAT OF THE TOWNSITE OF SUTHERLIN, VOLUME 3, PAGE 20, DOUGLAS COUNTY, OREGON, PLAT RECORDS. A CLOSED LOOP TRAVERSE WAS RUN TO TIE THE MONUMENTS FOUND FROM THE ORIGINAL PLAT AND FROM SURVEYS N71-19 AND M105-70. THE SOUTH LINE OF EVERETT AVENUE, BEING THAT LINE BETWEEN POINTS "A" AND "B", WAS HELD AS THE BASIS OF BEARING PER THE PLAT AND THE BOUNDARY OF BLOCK 33 AS WELL AS THE LOCATION OF THE ALLEY AND LOTS WAS REESTABLISHED BY THE METHOD OF PROPORTIONING USING THOSE MONUMENTS AND THOSE AT "C" AND "D". WITH THIS PROCESS COMPLETED THE FOUND MONUMENTS ALONG THE ALLEY SET IN SURVEY M105-70 WERE COMPARED AND FOUND TO FIT VERY WELL. THE CORNERS FOR LOTS 35 AND 36 WERE THEN SET AS INDICATED.
FIELD CREW: C. SWEEDEN & E. WILDS
EQUIPMENT USED: DTM-430 W/ SUPPORT
MAPPING: C. SWEEDEN

Sweeden
Land Surveying
Carl A. Sweeden
P.L.S.
5211 Cole Road
Oakland, Ore. 97462
Tel. 541-469-9523