

BOUNDARY LINE ADJUSTMENT

LOCATED IN
 SECTIONS 28 & 29
 T.30S., R.6W., W.M.
 DOUGLAS COUNTY, OREGON

FILED
 Date: 6/27/2001 By: JP
 This survey consists of:
 Map: M138-24
 Narrative:
 Corner Rpt:
 DOUGLAS COUNTY
 SURVEYOR

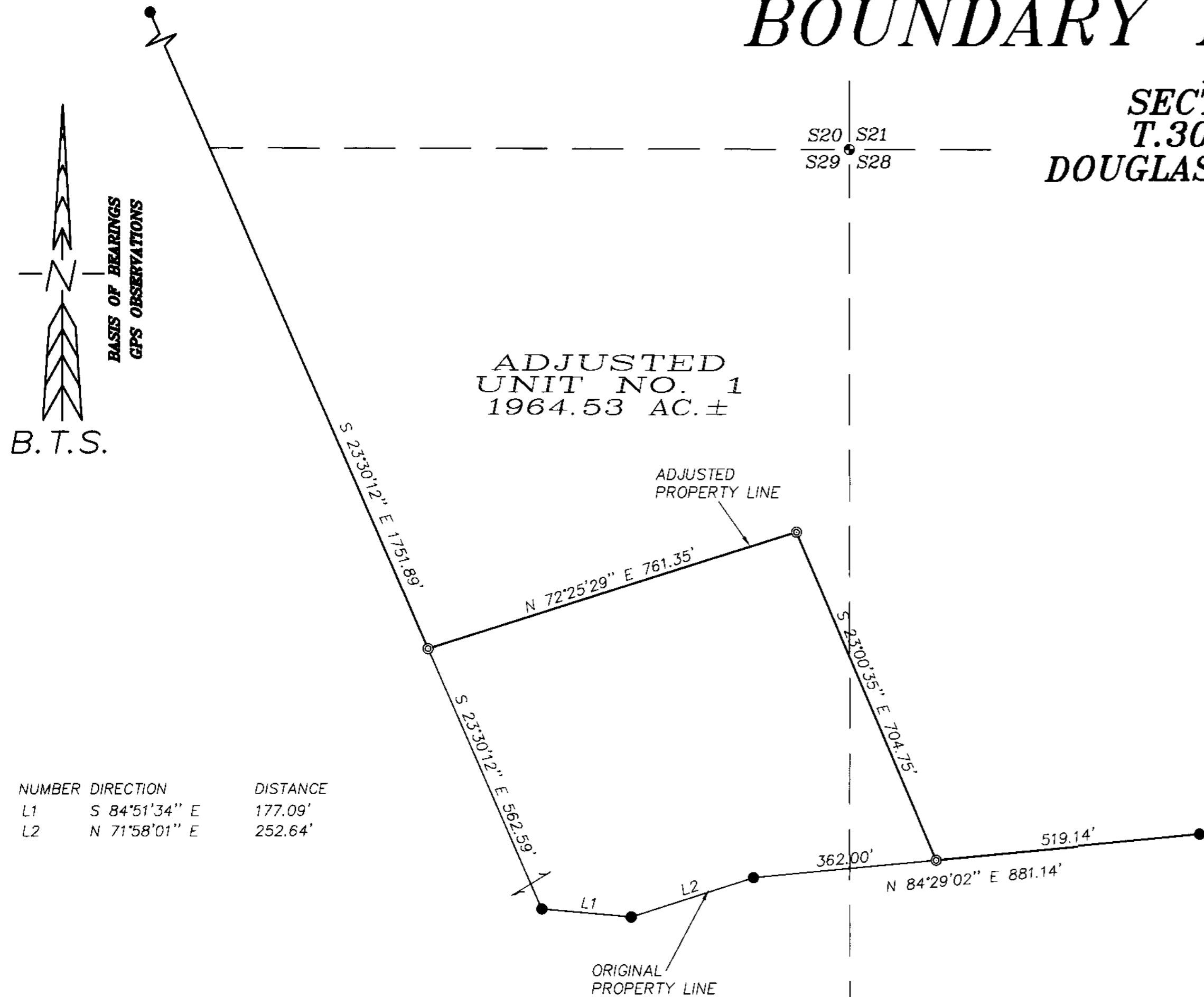

NUMBER	DIRECTION	DISTANCE
L1	S 84°51'34" E	177.09'
L2	N 71°58'01" E	252.64'

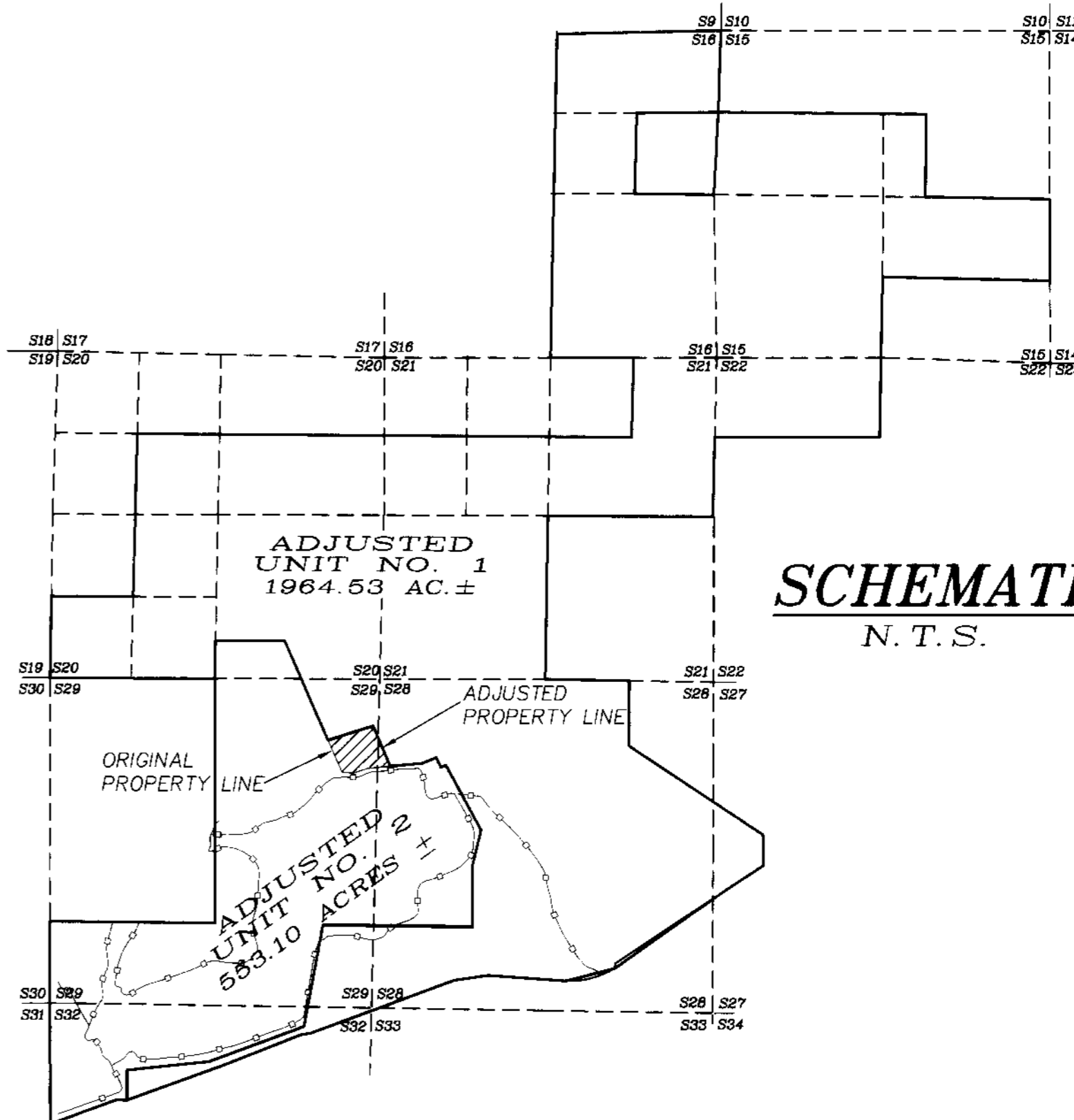

NARRATIVE:

THE PURPOSE OF THIS SURVEY WAS TO ADJUST THE BOUNDARY LINE BETWEEN PARCEL 1 & PARCEL 2 LAND PARTITION 2000-0092 A&B. THE BOUNDARY LINE WAS CONTROLLED BY MONUMENTS FOUND PER LAND PARTITION 2000-0092 A&B AND THE PROPERTY LINE ADJUSTED AS DIRECTED BY COMINCO LIMITED.

THIS SURVEY WAS PERFORMED BY LES FANNING, AND MICKEY CALVERT USING A SOKKIA SET 2BII TOTAL STATION COMPUTATIONS BY KRIS DEGROOT AND DRAFTING BY BILL WARREN.

APPROVALS:

Keith L. Cubic 6/25/01
 COUNTY PLANNING DIRECTOR DATE
 PLANNING DEPARTMENT FILE NO. 01-M1004

LEGEND:

- ⊙ = SET 5/8" x 30" IRON ROD w/PLASTIC CAP MK'D. "BTS ENG-SURV"
- = FOUND 5/8" IRON ROD PER 2000-0092 A&B
- = ACCESS EASEMENTS PER INST. NO. 2000-25138

REGISTERED
 PROFESSIONAL
 LAND SURVEYOR
Kristian O. Degroot
 OREGON
 JULY 17, 1981
 KRISTIAN O. DEGROOT
 1941

RENEWAL DATE: 12-31-01

BTS ENGINEERING & SURVEYING, INC.
 431 S.E. MAIN ST., ROSEBURG, OR 97470
 PHONE (541) 673-0968 FAX (541) 673-0105

SCALE: 1" = 200'
 DATE: MARCH 27, 2001

FOR: COMINCO LIMITED
 5093 RIDDLE BYPASS ROAD
 RIDDLE, OREGON 97469

JOB #: 01-010
 FILE: COMINCOB.DWG
 SHEET 1 OF 1