

MAP FILE M138-23

FILED

Date: 6/26/2001 By: JC

This Survey is made of:

Map: M138-23

Name: \_\_\_\_\_

Corner: \_\_\_\_\_

DOUGLAS COUNTY SURVEYOR

# BOUNDARY LINE ADJUSTMENT SURVEY

LOT 13, BLOCK 2, SUTHERLIN LAND AND WATER PLAT "C"  
IN THE S.W. 1/4, SEC. 20, T. 25 S., R. 5 W., W. M.  
CITY OF SUTHERLIN, DOUGLAS COUNTY, OREGON  
JUNE 2001 - PLANNING FILE #BLA-2001-04-27

APPROVAL:

*John B. P.* 6/26/01  
CHAIR, CITY OF SUTHERLIN PLANNING COMMISSION DATE

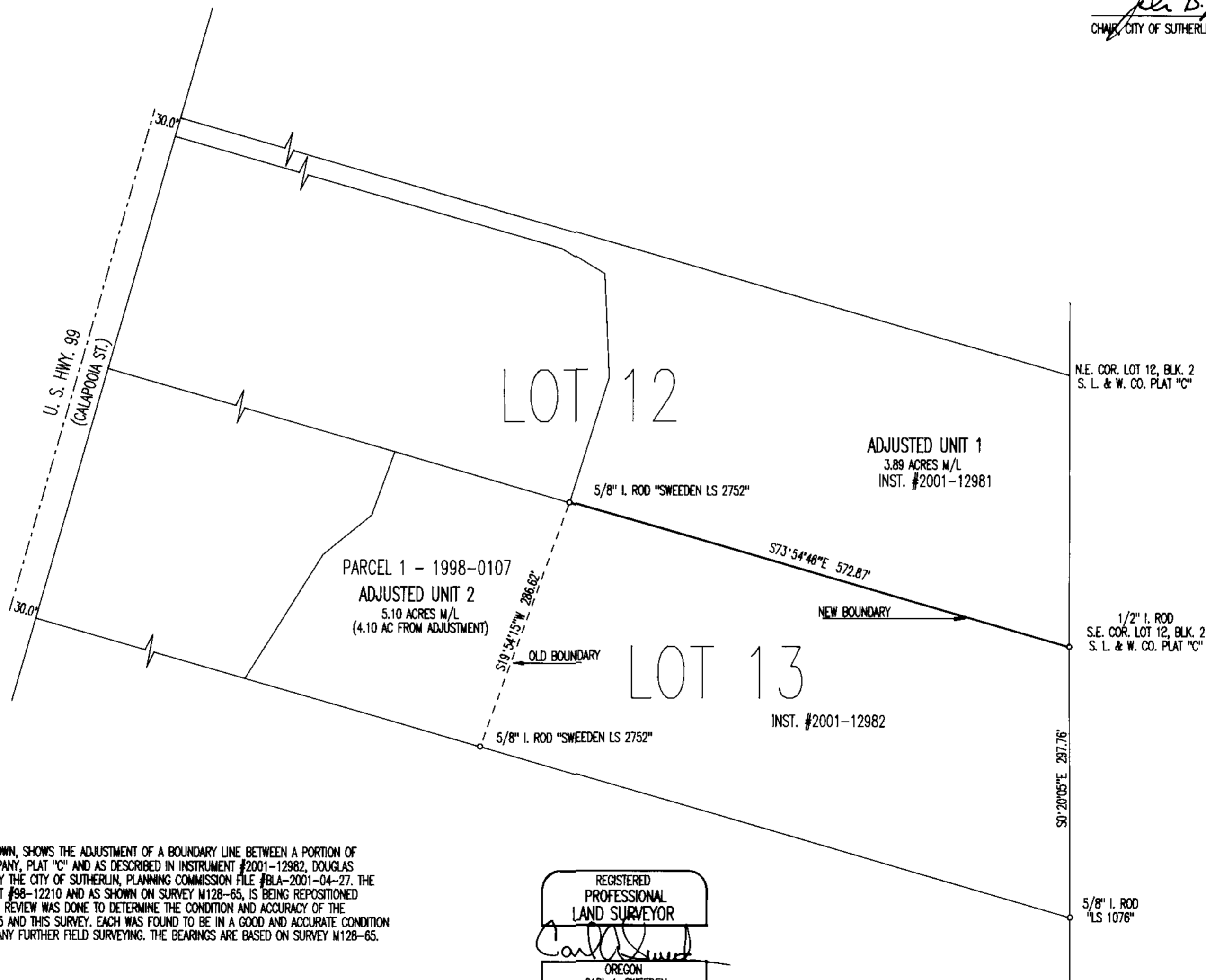
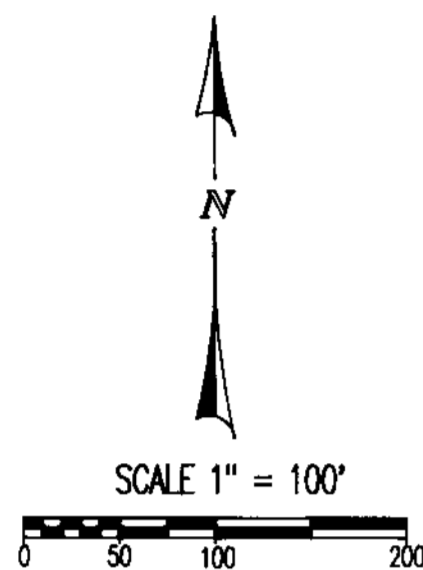

LEGEND:

o FD MONUMENT AS SHOWN

MEASURED IS EQUAL TO M128-65 UNLESS NOTED

NARRATIVE:

THIS SURVEY MAP, PREPARED FOR THE OWNERS AS SHOWN, SHOWS THE ADJUSTMENT OF A BOUNDARY LINE BETWEEN A PORTION OF LOT 12 AND LOT 13, SUTHERLIN LAND AND WATER COMPANY, PLAT "C" AND AS DESCRIBED IN INSTRUMENT #2001-12982, DOUGLAS COUNTY, OREGON, DEED RECORDS AND AS APPROVED BY THE CITY OF SUTHERLIN, PLANNING COMMISSION FILE #BLA-2001-04-27. THE ADJUSTED LINE, PREVIOUSLY ADJUSTED PER INSTRUMENT #98-12210 AND AS SHOWN ON SURVEY M128-65, IS BEING REPOSITIONED BACK TO THE ORIGINAL POSITION. A FIELD SURVEY AND REVIEW WAS DONE TO DETERMINE THE CONDITION AND ACCURACY OF THE IRON RODS MARKING THE LINE AS SHOWN PER M128-65 AND THIS SURVEY. EACH WAS FOUND TO BE IN A GOOD AND ACCURATE CONDITION AND SUITABLE FOR USE IN THIS SURVEY MAP WITHOUT ANY FURTHER FIELD SURVEYING. THE BEARINGS ARE BASED ON SURVEY M128-65.

FIELD CREW: C. SWEEDEN & E. WILDS  
EQUIPMENT: NIKON DTM-430 W/ SUPPORT  
MAPPING: C. SWEEDEN

REGISTERED PROFESSIONAL LAND SURVEYOR  
*Carl A. Sweeden*  
OREGON  
CARL A. SWEEDEN  
2752  
JANUARY 18, 1996  
EXPIRES 6-30-02

OWNERS:  
WILLIS & MARSHA NEW  
842 S. CALAPOOIA ST.  
SUTHERLIN, OREGON 97479  
STEPHEN & MOLLY WYMER  
P. O. BOX 1011  
SUTHERLIN, OREGON 97479



**Sweden**  
Land Surveying  
Carl A. Sweeden  
P.L.S.

5211 Coils Road  
Oakland, Ore. 97462  
Tel. 541-469-9523

MAP FILE M138-23