

MAP OF SURVEY

LOCATED in Lot 5, Block 3, PLAT OF DRAIN & the SE 1/4 of Sec. 8, T. 22 S., R. 5 W., W.M. in Douglas County, Oregon.
April 3, 2001

SURVEYED FOR: DRAIN CHURCH OF CHRIST
P.O. BOX 347
DRAIN, OREGON

SURVEYED BY: DAVID EDWARDS LAND SURVEYING
P.O. BOX 361
OAKLAND, OREGON 97462
PHONE: (541) 459-0512

FILED
Date: 5/2/2001 By: JP
This survey consists of:
Map: M138-2
Narrative:
Corner Rpt:
DOUGLAS COUNTY
SURVEYOR

REGISTERED
PROFESSIONAL
LAND SURVEYOR
David A. Edwards
OREGON
JULY 26, 1982
DAVID A. EDWARDS
2339
EXPIRES 12/31/01

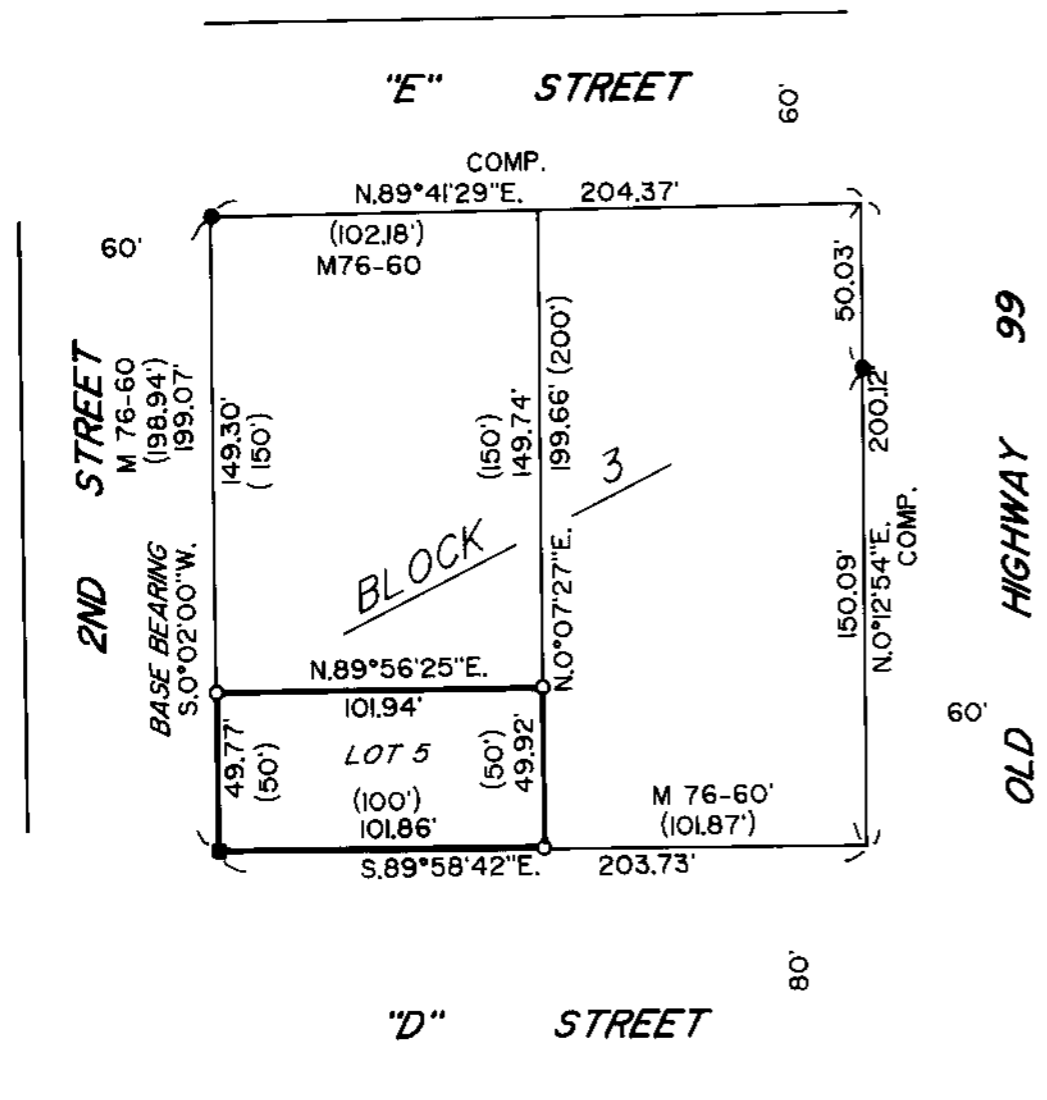

LEGEND

- INDICATES 5/8" DIAM. IRON ROD FOUND PER M 76-60.
 - INDICATES 1" DIAM. IRON PIPE FOUND.
 - INDICATES 5/8" X 30" STEEL PIN W/RED PLASTIC CAP MKD. "D.A. EDWARDS-LS 2339" SET.
 - () DENOTES PLAT RECORD DATA EXCEPT WHERE NOTED.
- PLAT = PLAT OF DRAIN. SCALE: 1" = 60'
BASIS OF BEARINGS: M 76-60 AS SHOWN.

NARRATIVE

THE PURPOSE OF THIS SURVEY IS TO MONUMENT THE CORNERS OF LOT 5, BLOCK 3, PLAT OF DRAIN. FOUND MONUMENTS PER M 76-60 TOGETHER WITH RECORD DATA FROM SAID SURVEY WERE USED TO COMPUTE THE DESIRED LOT CORNERS AS SHOWN HEREON.

FIELD CREW: BRANT MILLER AND GARY BUNCE.

EQUIPMENT: NIKON DTM 430 TOTAL STATION.

COMPS. AND DRAFTING: DAVID EDWARDS.

MAP FILE M138-2

MAP FILE M138-2