

BOUNDARY SURVEY
 IN THE N. W. 1/4 AND N. E. 1/4 OF SEC. 6
 TOWNSHIP 27 SOUTH, RANGE 6 WEST, W. M.
 DOUGLAS COUNTY, OREGON - JUNE 2001

FILED

Date: 6/12/2001 By: JP
 This survey consists of:
 Map: M138-19
 Narrative: _____
 Corner Rpt: _____

DOUGLAS COUNTY
 SURVEYOR

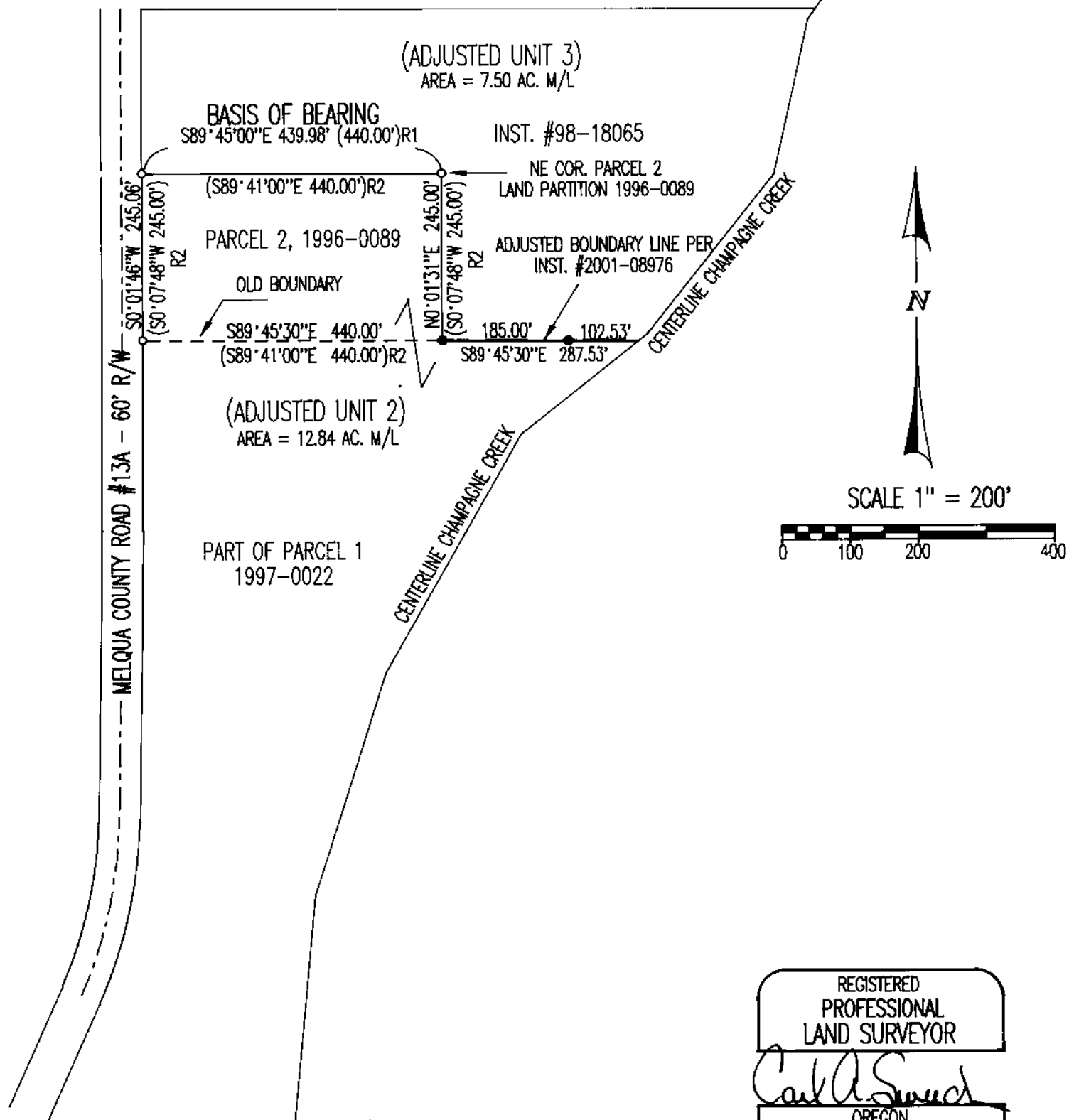

LEGEND:

- FOUND 5/8" I. ROD "Te ENG"
- SET 5/8" X 30" I. ROD W/ RED PLASTIC CAP "SWEEDEN LS 2752"
- ()R1 RECORD PER M128-49
- ()R2 RECORD PER LAND PARTITION 1996-0089

NARRATIVE:

THIS SURVEY AND MAP WAS COMPLETED AT THE REQUEST OF THE OWNERS TO MONUMENT THE LINE ADJUSTMENT AS APPROVED BY THE DOUGLAS COUNTY PLANNING DEPARTMENT PLANNING APPROVAL #BLA-2001- M1035 AND PER INSTRUMENT #2001-08976, DOUGLAS COUNTY, OREGON, DEED RECORDS. THE BEARING ON THE NORTH LINE OF PARCEL 2, LAND PARTITION 1996-0089 AS ESTABLISHED IN M128-49 WAS HELD AS THE BASIS OF BEARING FOR THIS SURVEY AND THE MISSING SOUTHEAST CORNER OF SAID PARCEL 2 WAS REPOSITIONED BY DISTANCE / DISTANCE INTERSECTION. WITH THIS CORNER ESTABLISHED THE REMAINING PORTION OF THE ADJUSTED LINE BETWEEN UNITS 2 AND 3 WAS ESTABLISHED AS DIRECTED BY THE OWNERS AND PER SAID DEED. THE REMAINING BOUNDARIES SHOWN WERE GENERATED USING RECORD INFORMATION FROM SURVEYS, PLAT AND ASSESSOR MAPS.

FIELD CREW: C. SWEEDEN & E. WILDS
 EQUIPMENT USED: NIKON DTM-450 W/ SUPPORT
 MAPPING: C. SWEEDEN

REGISTERED
 PROFESSIONAL
 LAND SURVEYOR
Carl A. Sweeden
 OREGON
 CARL A. SWEEDEN
 2752
 JANUARY 16, 1996
 EXPIRES 6-30-02

OWNERS:

PARKER REVOCABLE COMMUNITY TRUST
 WAYNE AND DELORES PARKER, TRUSTEES
 3193 MELROSE RD.
 ROSEBURG, OREGON 97470

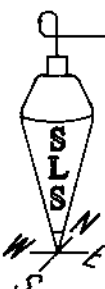

Sweeden
Land Surveying
Carl A. Sweeden
P.L.S.

5211 Cole Road
 Oakland, Ore. 97462
 Tel. 541-459-9523