

LEGEND

- SET 5/8" X 30" I.R. WITH PLASTIC CAP MARKED M.E. FARR LS 1181
- ⊘ FOUND MONUMENT 5/8" I.R. VOL 19 PG 16
- FOUND MONUMENT 5/8" I.R.

OWNER

ERIC S. SCOTT
389 ROLLING HILLS ROAD
ROSEBURG, OR 97470

BOUNDARY LINE ADJUSTMENT

In NE1/4NW1/4, Sec 15, T 28 S, R 6 W, WM
LOTS 8 & 10, HARMONY HILLS SUBDIVISION, VOL 19, PG 16
Lot 8 Property ID No. 70438
Douglas County, Oregon
Scale 1" = 50'
April 2001

FILED
Date: 6/4/2001 By: JP
This survey consists of:
Map: M138-17
Narrative: _____
Corner Rpt: _____
DOUGLAS COUNTY
JP SURVEYOR

NARRATIVE:

THE PURPOSE OF THIS SURVEY IS TO MOVE THE EXISTING NORTH BOUNDARY LINE OF LOT 8, HARMONY HILLS SUBDIVISION, NORTHERLY TO THE EXISTING FENCE BETWEEN LOT 8 AND LOT 10. THE ADJUSTED AREA OF UNIT 1 AND UNIT 2 IS SHOWN ON THE MAP.

I SET MONUMENTS AT EACH END OF THE ADJUSTED BOUNDARY LINE AND RESET A LOST MONUMENT AT THE WESTERLY BOUNDARY BETWEEN LOT 8 AND LOT 9, ALL OF HARMONY HILLS SUBDIVISION, VOL 19, PG 16.

* AFFIDAVIT OF CORRECTION:
RECORDED OCT. 22, 2001
IN BOOK 1807 PAGE 128
CO. CLERK RECORDS
C.S. FILE 65/35-17

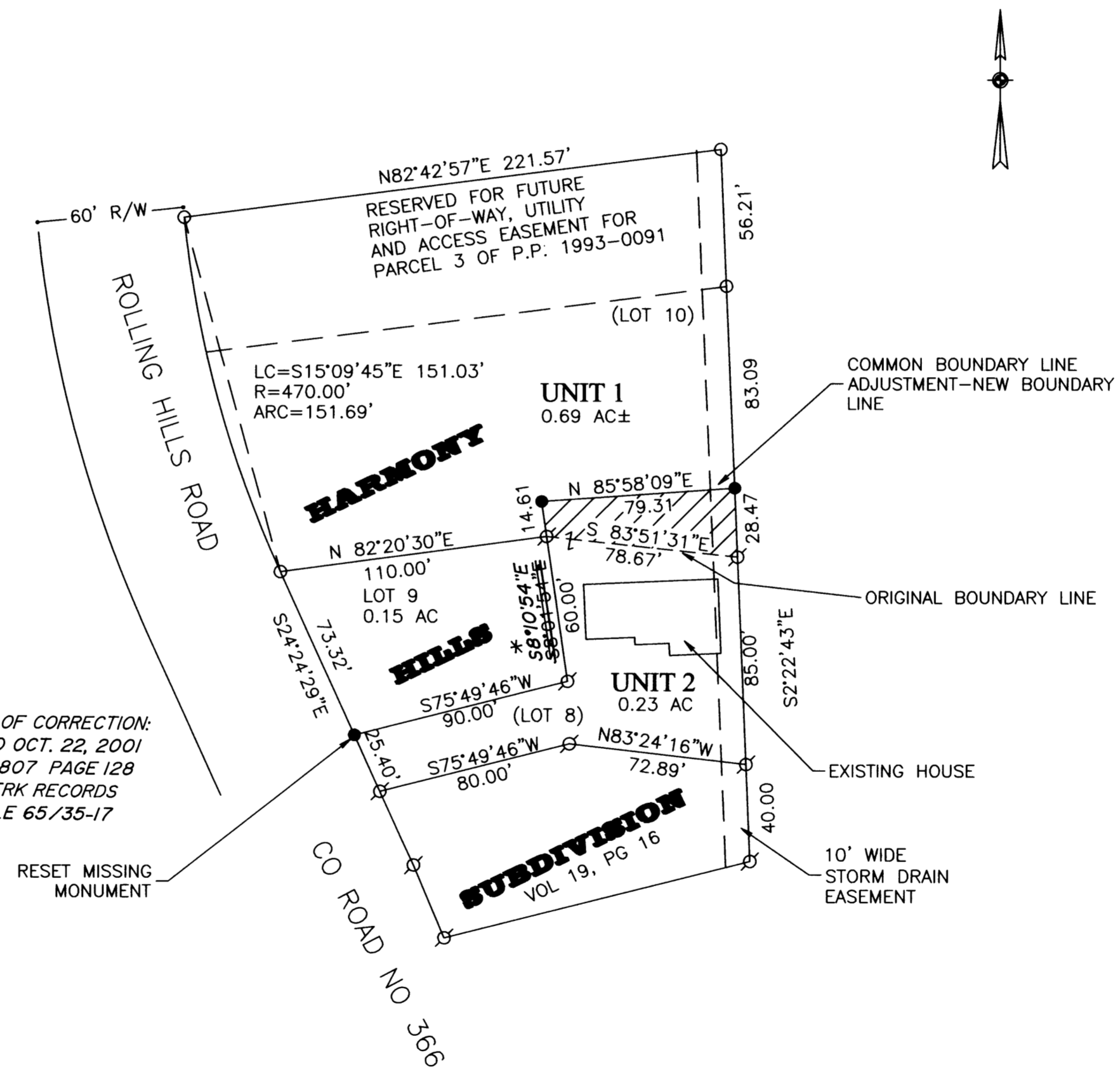

REGISTERED
PROFESSIONAL
LAND SURVEYOR
Maurice E. Farr
OREGON
SEPT 23, 1977
MAURICE E. FARR
1181
EXPIRES 12-31-01

SURVEYOR
Maurice E. Farr
MAURICE E FARR
PROFESSIONAL LAND SURVEYOR
395 NE KIRBY AVENUE
ROSEBURG, OR 97470
PH (541) 957-9442

APPROVAL:
Keith L. Cubic 6/4/01
KEITH CUBIC, DOUGLAS COUNTY PLANNER DATE

MAP FILE M138-17

MAP FILE M138-17