

# MAP OF SURVEY

LOCATED in Sections 2, 11 and 14, T.26S., R.4W., W.M.  
in Douglas County, Oregon.

May 3, 2001

FILED  
Date: 5/22/2001 By: JP  
This survey consists of:  
Map: M138-12  
Narrative: \_\_\_\_\_  
Corner Rpt: \_\_\_\_\_  
DOUGLAS COUNTY  
SURVEYOR

REGISTERED  
PROFESSIONAL  
LAND SURVEYOR  
*David A. Edwards*  
DAVID A. EDWARDS  
2339  
EXPIRES 12/31/01

SURVEYED FOR: *TOM DECOITE*  
18375 ELKHEAD ROAD  
OAKLAND, OREGON

SURVEYED BY: *DAVID EDWARDS LAND SURVEYING*  
P.O. BOX 361  
OAKLAND, OREGON 97462  
PHONE: (541) 459-0512

## LEGEND

- INDICATES 5/8" DIAM. IRON ROD FOUND PER RM 3-28 UNLESS NOTED OTHERWISE.
- INDICATES 5/8" X 30" STEEL PIN W/RED PLASTIC CAP MKD. "D.A. EDWARDS-LS 2339" SET.
- ( ) DENOTES RECORD DATA PER PARTITION PLAT NO. 1994-0105.
- INDICATES BOUNDARY MARKED THIS SURVEY.

SCALE: 1" = 1000'

BASIS OF BEARINGS: COMPUTED RECORD BETWEEN POINT "A" AND POINT "B" PER 1994-0105.  
BEARING = S.1°50'40"E. DISTANCE = 7757.52'

## NARRATIVE

THE PURPOSE OF THIS SURVEY IS TO LOCATE AND MONUMENT THE EAST LINE OF PARCEL 2 OF PARTITION PLAT NO. 1994-0105. I BEGIN AT THE TWO FOUND PINS AT THE NORTHERLY END AND TRAVERSE ALONG THE PRE-COMPUTED RECORD LINE, EVENTUALLY TYING INTO THE PIN AND CAP PER 1990-0016. THIS POINT TO POINT TRAVERSE CLOSED I IN 7000. DEEMING THIS TO BE SUFFICIENTLY ACCURATE, I ADJUST MY TRAVERSE BY HOLDING TO THE RECORD POSITIONS OF POINTS "A" AND "B". THE CORNER MONUMENTS AND POINTS ALONG THE BOUNDARY WERE THEN SET FROM THE ADJUSTED TRAVERSE.

FIELD CREW: DAVID EDWARDS AND BRANT MILLER.

EQUIPMENT : NIKON DTM 430 TOTAL STATION.

COMPS. AND DRAFTING: DAVID EDWARDS.

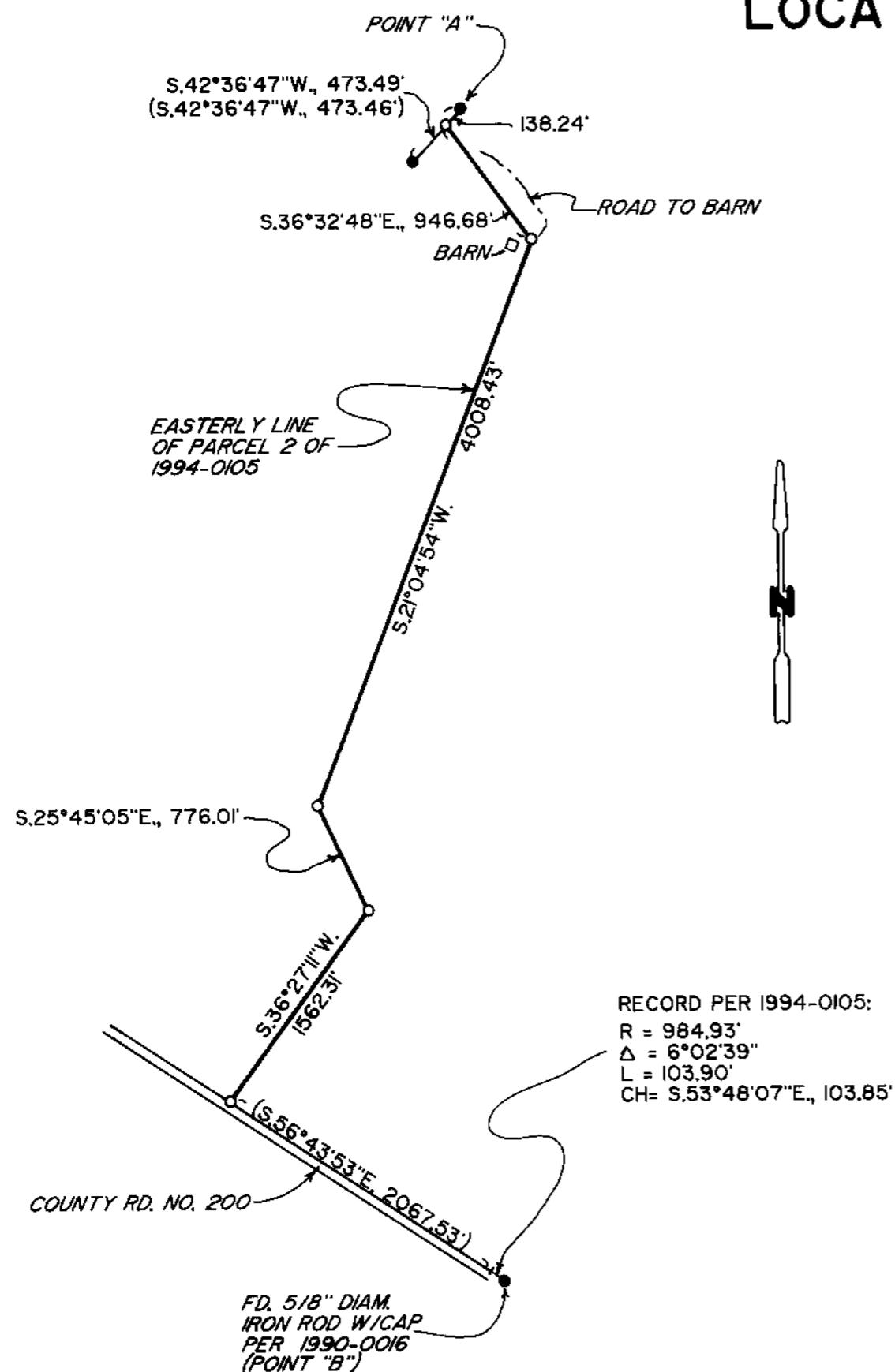

MAP FILE M138-12

MAP FILE M138-12