

MAP FILE M138-11

PLAT OF SURVEY
LOCATED IN
NE 1/4 SEC. 29, T32S, R5W, W.M.
MAY 5, 2001

FILED
Date: 5/14/2001 by: JP
This survey consists of:
Map: M138-11
Narrative: _____
Corner Rpt: _____
DOUGLAS COUNTY
SURVEYOR

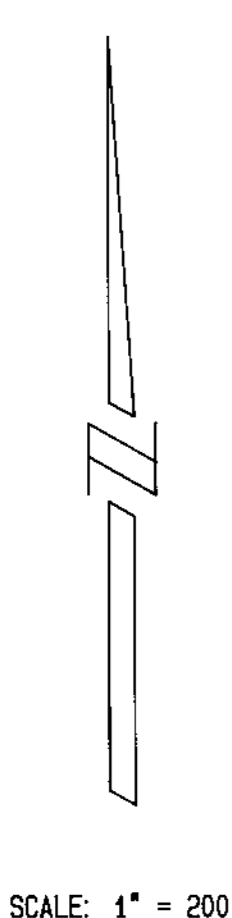
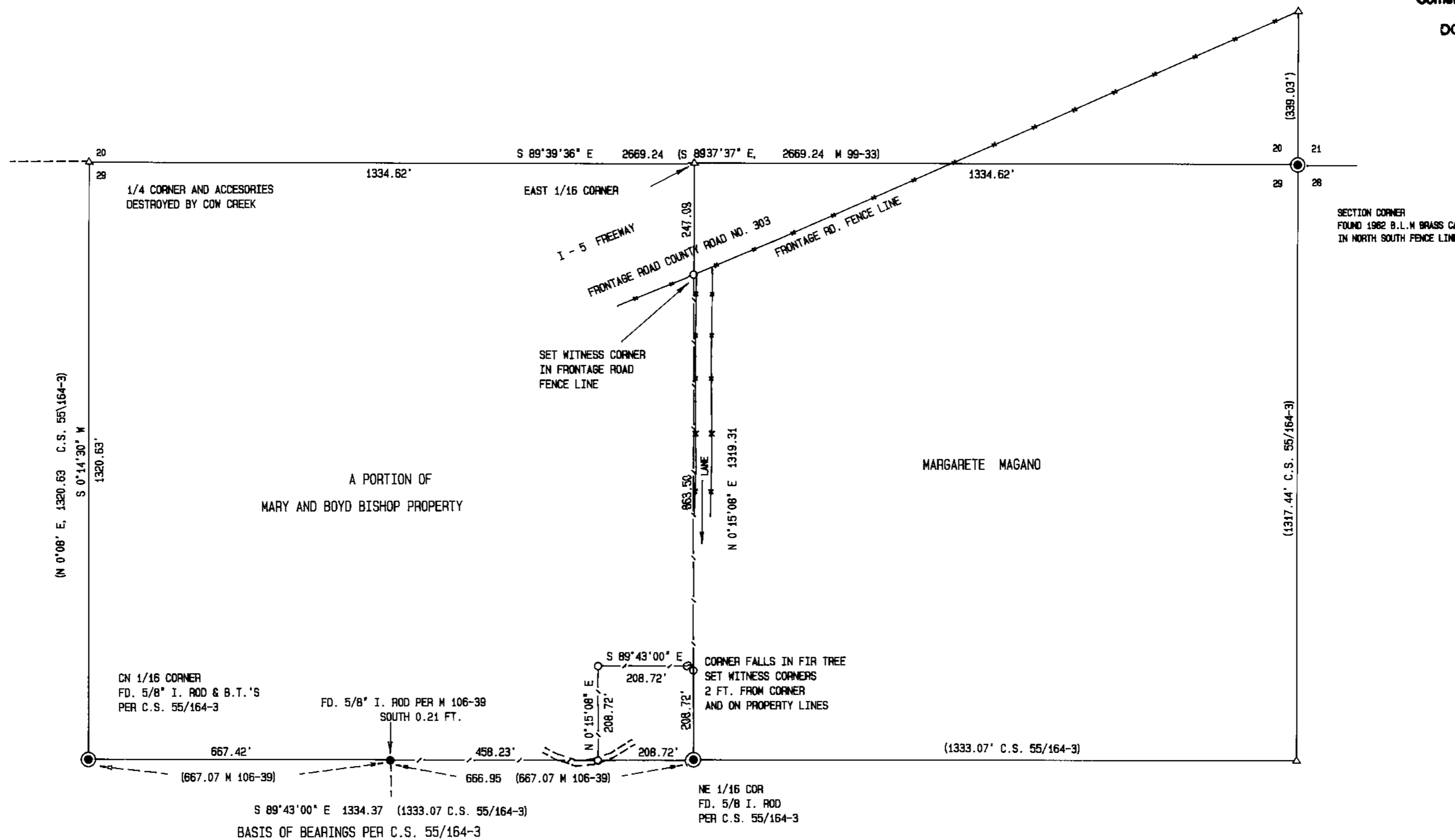

SURVEYED FOR:
BOYD AND MARY BISHOP
2532 RANCHERO ROAD
GLENDALE, OR 97442

MARGARETE MAGANO
1850 RANCHERO ROAD
GLENDALE, OR 97442

SURVEYED BY:
RAYMOND WYTCHERLEY
596 SUNNY GLEN WAY
SUNNY VALLEY, OR 97497
541-476-3319

REGISTERED
PROFESSIONAL
LAND SURVEYOR

Raymond Wytcherley

OREGON
JULY 25, 1985
RAYMOND W. WYTCHERLEY
2724

EXPIRES JUNE 30, 2002

LEGEND:

- INDICATES 5/8" x 30" I. ROD W/YEL. PLASTIC CAP MARKED "LS 2724 WYTCHERLEY"
- INDICATES MONUMENT FOUND AS INDICATES.
- △ INDICATES CALCULATED POINT.
- () INDICATES RECORD.
- — — — — INDICATES LINES MARKED BY STEEL FENCE POSTS.

BEARINGS ARE BASED UPON THE LINE FROM THE C.N. 1/16 COR. TO THE N.E. 1/16 COR. PER C.S. 55/164-3.

NARRATIVE:
THE PURPOSE OF THIS SURVEY IS TO MARK AND MONUMENT THE PROPERTY LINES AS INDICATED ON THIS PLAT PER DEED VOLUME 999, PAGE 532 THE 1/4 CORNER COMMON TO SECTIONS 20 AND 29 WAS DESTROYED BY COW CREEK. TO CALCULATE THE POSITION OF THE EAST 1/16 COR. I USED THE DISTANCE FROM THE 1/4 COR. TO THE SECTION COR. CALCULATED PER M 99-33. THIS SURVEY WAS PERFORMED USING A NIKON A5 TOTAL STATION.

MAP FILE M138-11