

FILED  
 Date: 5/11/2001 By: HP  
 This survey consists of:  
 Map: M138-10  
 Narrative: \_\_\_\_\_  
 Corner Rpt: \_\_\_\_\_

DOUGLAS COUNTY  
 SURVEYOR

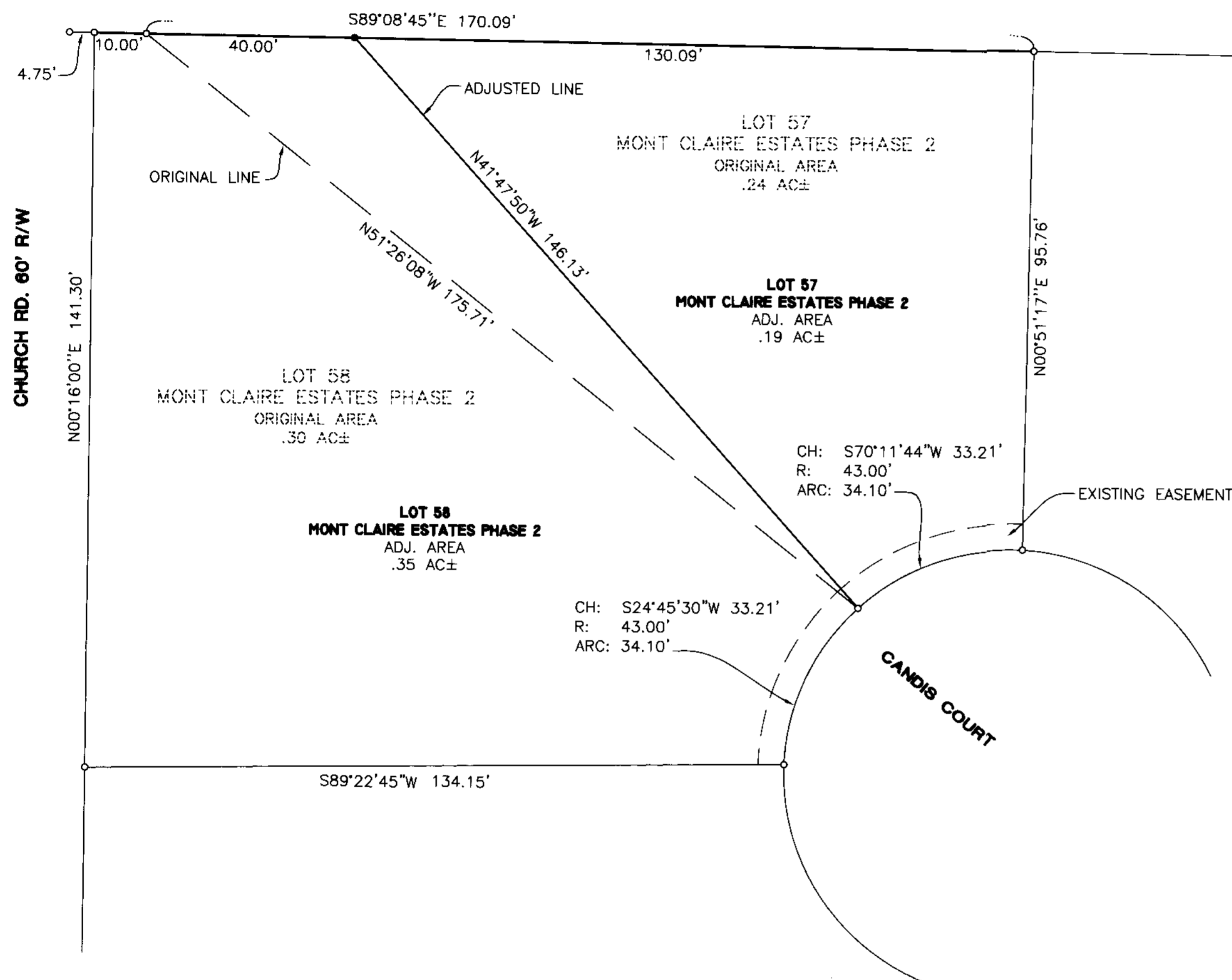

**NARRATIVE:**

THE PURPOSE OF THIS SURVEY WAS TO ADJUST THE BOUNDARY BETWEEN LOTS 57 AND 58 OF MONT CLAIRE ESTATES, PHASE 2, TO ALLOW FOR A LARGER HOUSE ON LOT 58.

**APPROVALS:**

*[Signature]* 5/9/01  
 COMMUNITY DEVELOPMENT DIRECTOR DATE  
 CITY OF SUTHERLIN

**LEGEND**

- SET 5/8" x 30" IR w/CAP MARKED "I.E. ENG" UNLESS OTHERWISE NOTED
- FOUND 5/8" IRON ROD UNLESS OTHERWISE NOTED

\*NOTE: ALL PERIMETER BEARINGS AND DISTANCES ARE RECORD PER MONT CLAIRE ESTATES, PHASE 2 SUBDIVISION (VOL. 20 PAGE 31A OF THE PLAT RECORDS OF DOUGLAS COUNTY).

**FIELD CREW:** RYAN PALMER LESLIE BOAK

**EQUIPMENT:** NIKON TOTAL STATION AND SDR 33 DATA COLLECTOR

**OFFICE:** NEIL HIBBS

**DRAFTING:** BRYAN CROSGROVE

REGISTERED  
 PROFESSIONAL  
 LAND SURVEYOR

*[Signature]*  
 OREGON  
 JANUARY 12, 1999  
 F. NEIL HIBBS  
 52989

EXPIRES: 6/30/2001

**BOUNDARY LINE ADJUSTMENT**

LYING IN THE SW 1/4 OF SECTION 13, T25S, R6W,  
 W. M., DOUGLAS COUNTY, OREGON

SURVEYED FOR:  
 AVERY CONSTRUCTION  
 P.O. BOX 277  
 WINCHESTER, OREGON 97495

SURVEYED BY:  
*i.e.*  
 ENGINEERING  
 741 S.E. Jackson Street  
 Roseburg, Oregon 97470  
 PHONE (541) 673-0166  
 FAX (541) 440-9392

SCALE: 1" = 20' DATE: MAY, 2001. DWG. BY: BWC JOB NO: 1475-09 T3 PAGE: 1 OF 1