

FILED
Date: 1/24/2002 By: JJP
This survey consists of:
Map: M137-32
Narrative:
Corner Rpt:

DOUGLAS COUNTY
SURVEYOR

NARRATIVE

The purpose of this survey is to monument a revised Communications Lease Site within the boundary of that land as described in Book 1330, Page 394 (Parent Parcel) of the Deed Records of Douglas County, Oregon. The boundary of the lease area was adjusted as shown. The boundary of the Parent Parcel was held per M137-27.

BASIS FOR SURVEY:

Based on M137-27 as shown

LEGEND

- Found 5/8" iron rod unless noted
- Set 5/8" x 30" iron rebar w/ yellow plastic cap marked "Land Mark PLS 2287"
- Calculated Point

Record Information

- [] Book 1330, Page 394
- () M137-27 IN DETAIL 'A'

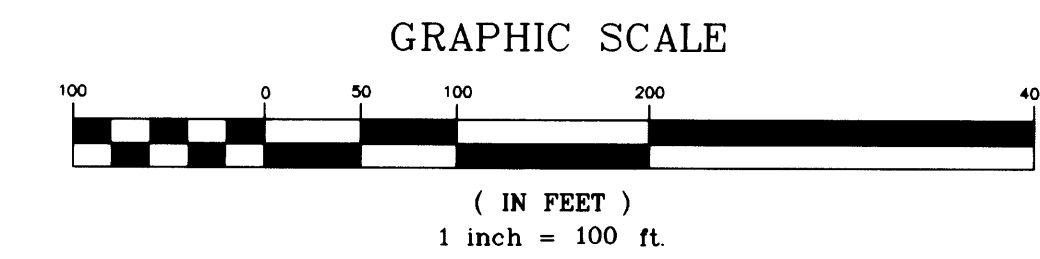
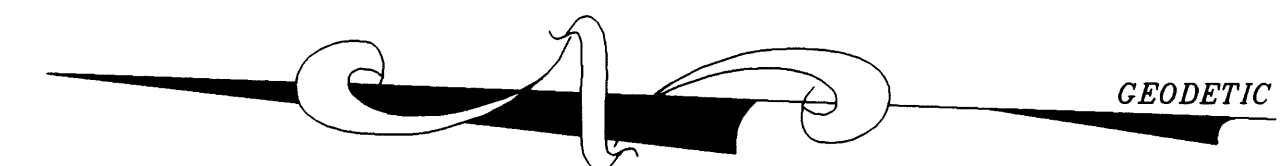
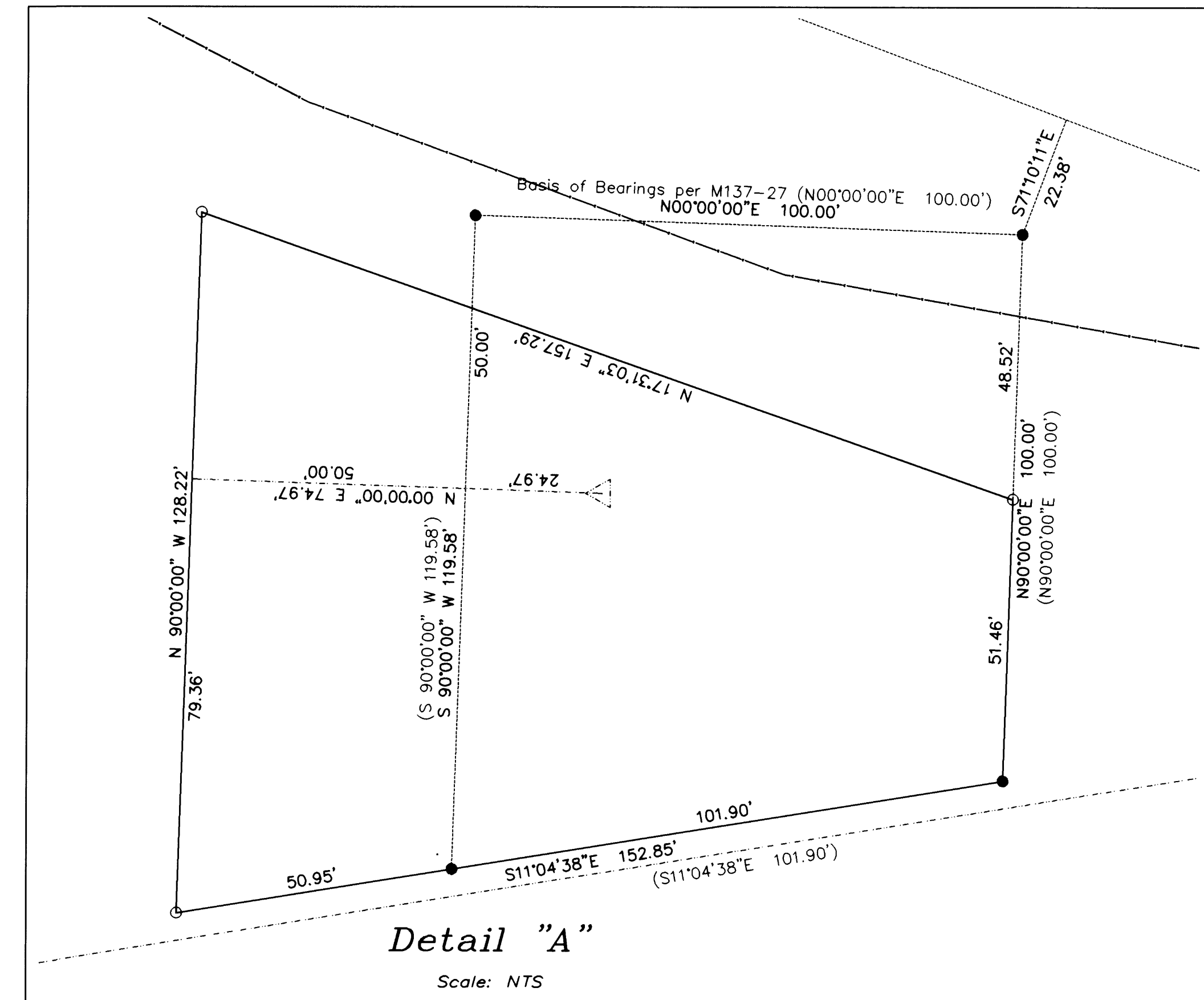
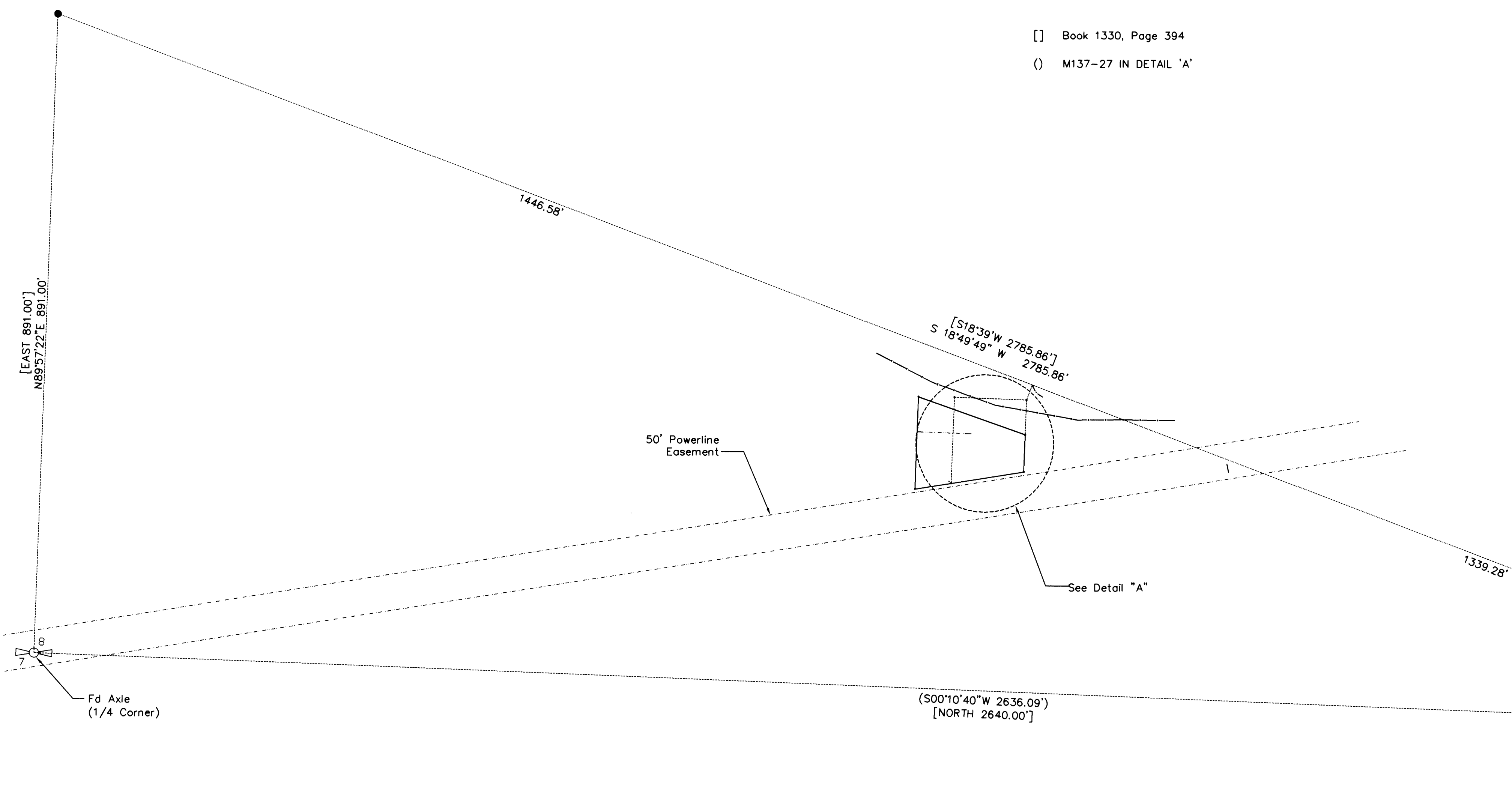

Sheet 1 of 1
BOUNDARY SURVEY
 In the SW 1/4, Section 8
 Township 27 South, Range 5 West, W.M.
 Douglas County, Oregon
 November 18, 2001

REGISTERED
 PROFESSIONAL
 LAND SURVEYOR
Mark A. Heimbürger
 OREGON
 JULY 16, 1987
 MARK A. HEIMBURGER
 2287
 RENEWS JUNE 30, 2003

FOR: Mericom Corporation
 25977 SW Canyon Cr. Rd.
 Suite E, Wilsonville, Or 97070
Land Mark
 SURVEYING INC.
 3329 N.E. Stephens Street
 Roseburg, Oregon 97470
 Tel (541) 677-9400
 Fax (541) 677-9401
 2001-0073