

**COUNTY SURVEYORS FILE DATA
DO NOT REMOVE FROM OFFICE**

FILED
Date: 2/25/2004 By: J.P.
This survey consists of:
Map: M 137-78
Narrative:
Corner Rpt:
**DOUGLAS COUNTY
SURVEYOR**

NARRATIVE:
The purpose of the survey was to retrace and post specified lines of the survey recorded as RM1-44 of the Survey Records of Douglas County.
The monuments per said survey were located and incorporated into a closed traverse. All monuments were found except for one which was calculated per the Grant Boundary Method as described in the Bureau of Land Management, Manual of Survey Instruction, 1976.

LINE TABLE			
LINE	LENGTH	BEARING	RECORD
L1	97.79	S82°58'11"E	(S85°47'54"E 97.33')
L2	46.09	S23°13'31"E	(S26°09'23"E 46.10')
L3	100.00	S66°49'38"W	(S63°50'37"E 100.00')

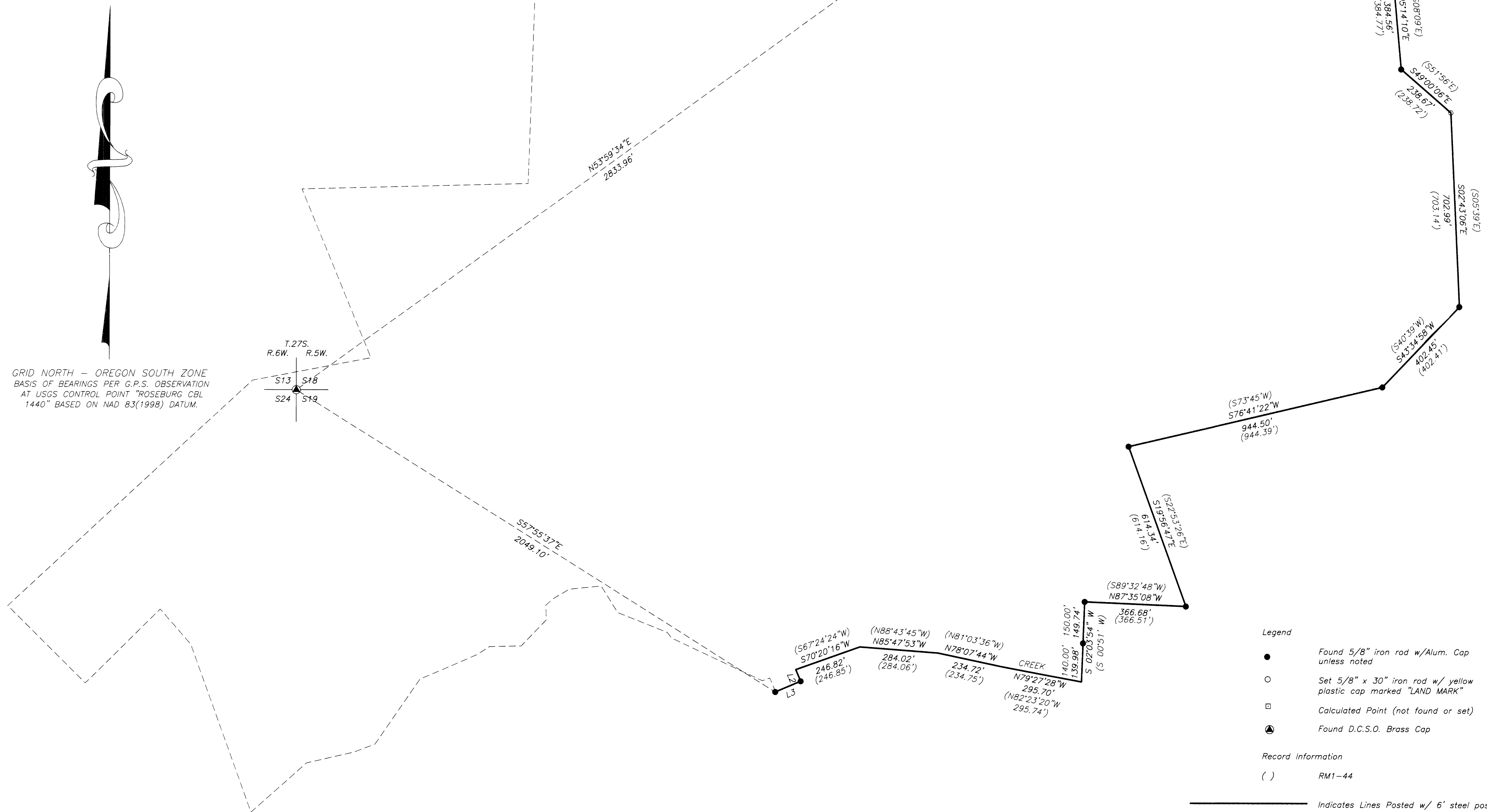

GRID NORTH - OREGON SOUTH ZONE
BASIS OF BEARINGS PER G.P.S. OBSERVATION
AT USGS CONTROL POINT "ROSEBURG CBL
1440" BASED ON NAD 83(1998) DATUM.

T.27S.
R.6W. R.5W.

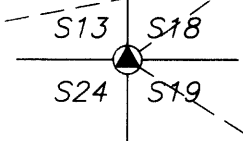

Legend

- Found 5/8" iron rod w/ Alum. Cap unless noted
- Set 5/8" x 30" iron rod w/ yellow plastic cap marked "LAND MARK"
- Calculated Point (not found or set)
- ▲ Found D.C.S.O. Brass Cap

Record Information

- () RM1-44
- Indicates Lines Posted w/ 6' steel posts

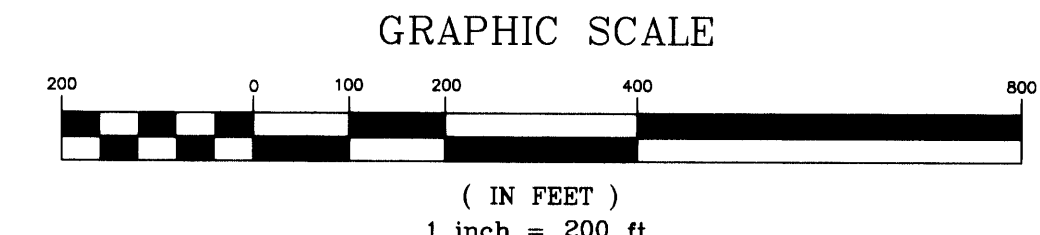

Sheet 1 of 1
BOUNDARY SURVEY
In the E1/2, Sec. 18 & NE 1/4 Sec. 19
Township 27 South, Range 4 West, W.M.
Douglas County, Oregon
January 5, 2004

REGISTERED PROFESSIONAL LAND SURVEYOR <i>Mark A. Heimbarger</i> OREGON JULY 16, 1987 MARK A. HEIMBURGER 2287 RENEWS JUNE 30, 2005	FOR: ROSEBURG FOREST PRODUCTS P.O. Box 1088 Roseburg, Oregon 97470 LAND MARK SURVEYING, INC. 3329 N.E. STEPHENS ST. ROSEBURG, OREGON 97470 TEL. (541) 677-9400 FAX (541) 677-9401 <small>LM Proj. No. 2003-0114</small>
---	--