

- LEGEND**
- FOUND 5/8" IRON ROD UNLESS OTHERWISE NOTED
  - SET 5/8"x30" IRON ROD W/CAP STAMPED "HIBBS-LS 52989"
  - △ CALCULATED POSITION
  - ( ) RECORD PER PER LAND PARTITION 1985-0057

**FIELD CREW:** NEIL & ERIC HIBBS & WAYNE ROGERS  
**EQUIPMENT:** NIKON NPL-350  
**OFFICE:** NEIL HIBBS

**NARRATIVE:**  
 THE PURPOSE OF THIS SURVEY WAS TO ADJUST THE BOUNDARIES OF THE PARCELS AS SHOWN.

**APPROVAL:**  
 Keith L. Cubie DECEMBER 4, 2003  
 DOUGLAS COUNTY PLANNING DIRECTOR DATE

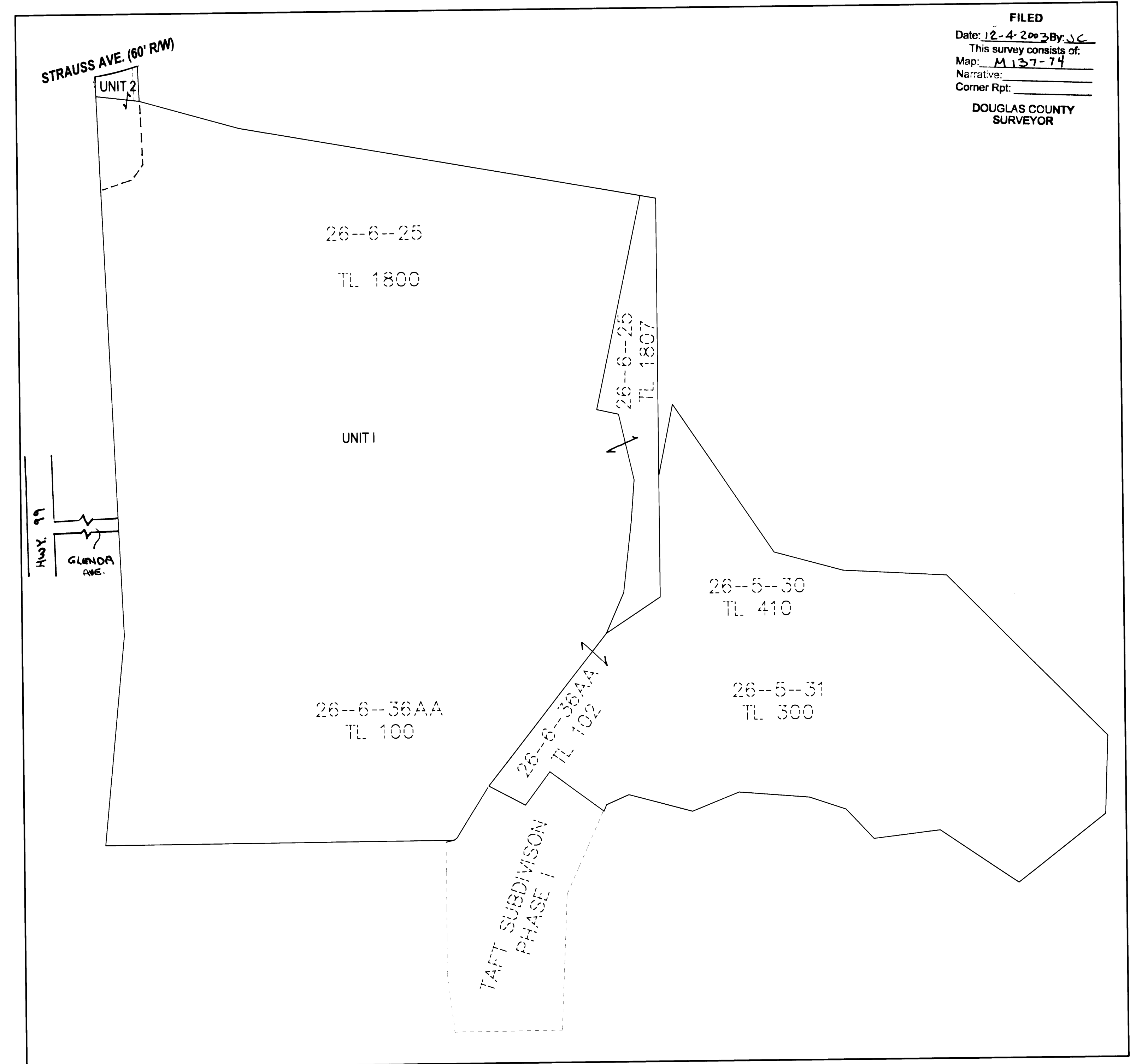

OVERALL SITE  
 SCALE: 1" = 200'

**FILED**  
 Date: 12-4-2003 By: J.C.  
 This survey consists of:  
 Map: M137-74  
 Narrative:  
 Corner Rpt:  
 DOUGLAS COUNTY  
 SURVEYOR

PLANNING DEPT. FILE NO. 03-M071

**BOUNDARY LINE ADJUSTMENT**

LYING IN THE SOUTHEAST 1/4 SECTION 25, T26S, R6W,  
 WILLAMETTE MERIDIAN, DOUGLAS COUNTY, OREGON

**CLIENT:**  
 L&H LUMBER  
 859 LOOKINGGLASS RD.  
 ROSEBURG, OR. 97470

**SURVEYOR:**  
 NEIL HIBBS LAND SURVEYING, LLC  
 4739 LOOKINGGLASS ROAD  
 ROSEBURG, OREGON 97470  
 phone: (541) 957-9303  
 fax: (541) 957-9306  
 email: NeilHibbs@aol.com

REGISTERED  
 PROFESSIONAL  
 LAND SURVEYOR  
 OREGON  
 JANUARY 12, 1999  
 F. NEIL HIBBS  
 92989  
 EXPIRATION DATE  
 8/30/2005

DWG. SCALE: 1" = 50' JOB #: 0087-01 DATE: OCTOBER 2003 PAGE: 1 OF 1