

FILED
 Date: 8/15/2003 By: JP
 This survey consists of:
 Map: M137-66
 Narrative:
 Corner Rpt:
 DOUGLAS COUNTY
 SURVEYOR

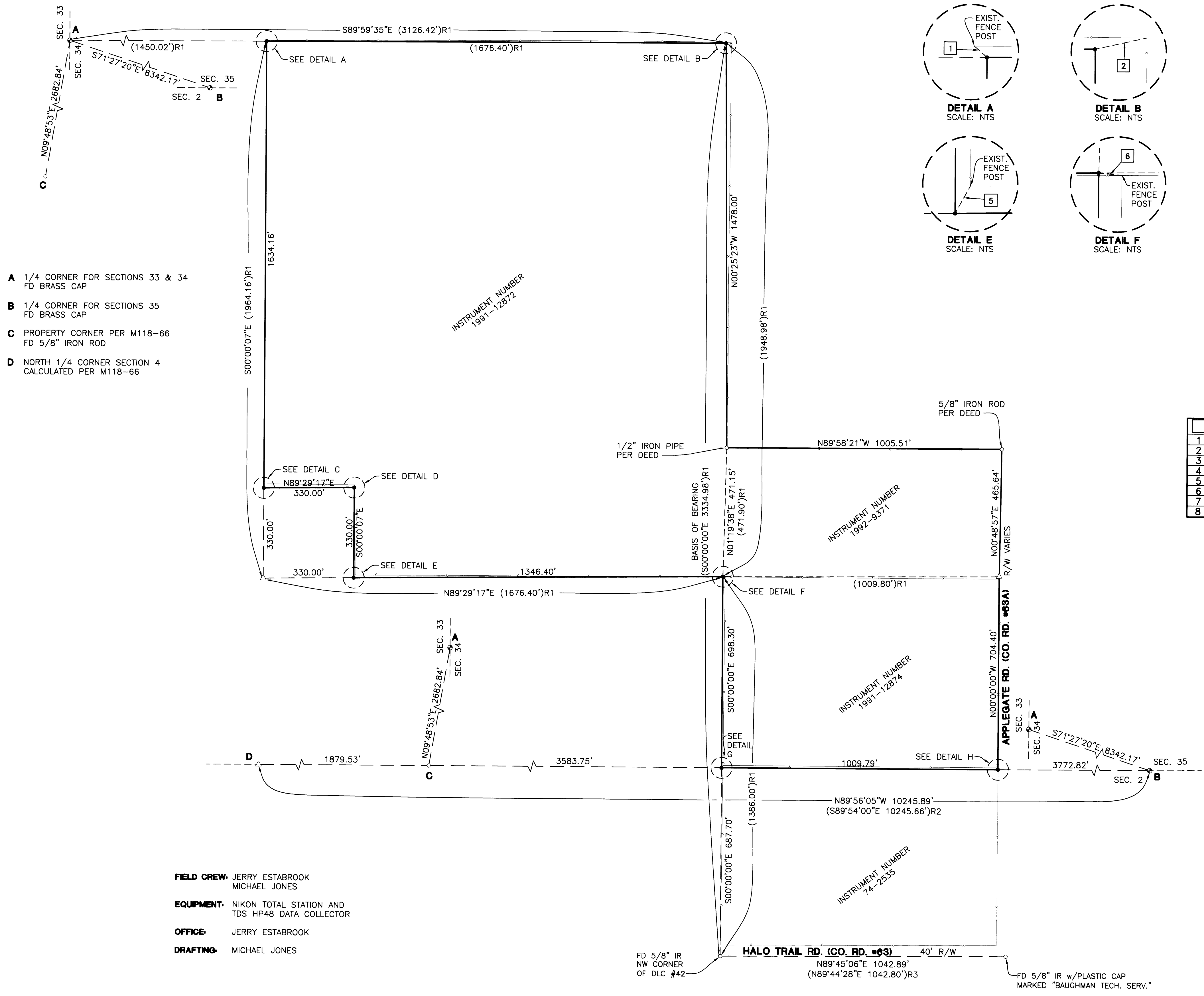

- A 1/4 CORNER FOR SECTIONS 33 & 34
FD BRASS CAP
- B 1/4 CORNER FOR SECTIONS 35
FD BRASS CAP
- C PROPERTY CORNER PER M118-66
FD 5/8" IRON ROD
- D NORTH 1/4 CORNER SECTION 4
CALCULATED PER M118-66

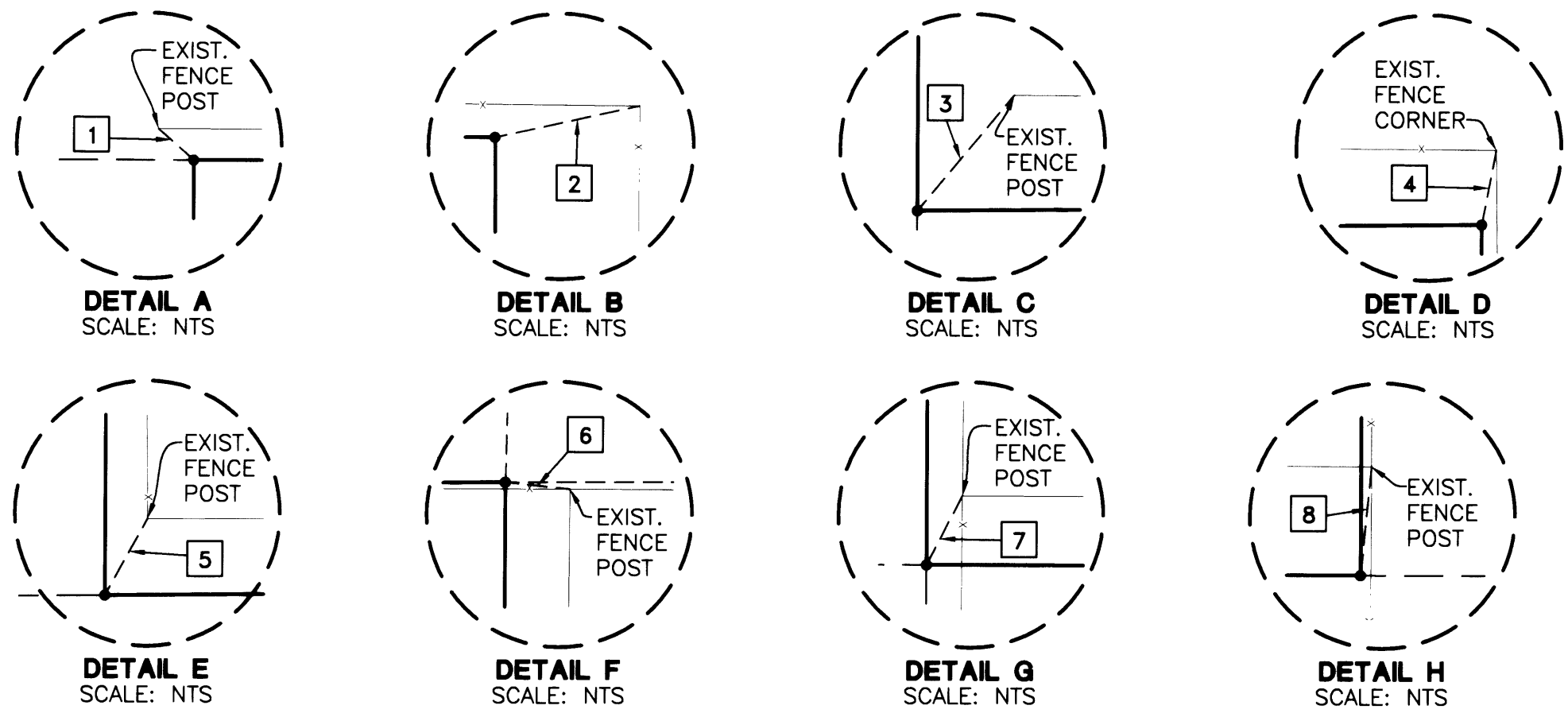

	BEARING	DISTANCE
1	S48°24'11"E	6.22'
2	S77°39'56"W	19.36'
3	S39°52'43"W	19.76'
4	S10°48'41"W	9.91'
5	S28°51'25"W	11.48'
6	N84°07'06"W	8.50'
7	S27°16'34"W	10.18'
8	S05°26'54"W	7.15'

NARRATIVE:
 THE PURPOSE OF THIS SURVEY IS TO MONUMENT THE DEED CORNERS AS STATED IN INSTRUMENT NUMBERS 1991-12872, 1991-12874, 1992-9371, AND 74-2535 AS SHOWN HEREON AND TO SHOW THE RELATIONSHIP OF DEED CORNERS TO EXISTING FENCE CORNERS. THE PROCEDURE WAS AS FOLLOWS: WE TIED EXISTING MONUMENTS OF RECORD AS SHOWN HEREON. WE THEN LAID OUT THE DEED LINES AS SHOWN HEREON.

NOTE:
 THERE MAY BE UNWRITTEN RIGHTS OF OWNERSHIP TO THE EXISTING FENCE CORNERS AS THESE FENCE CORNERS APPEAR TO BE ORIGINAL OR PERPETUATIONS OF ORIGINAL FENCE CORNERS THAT MAY HAVE BEEN IN EXISTENCE FOR MORE THAN 10 YEARS.

- LEGEND**
- SET 5/8" x 30" IR w/CAP MARKED "I.E. ENGINEERING" UNLESS OTHERWISE NOTED
 - FOUND 5/8" IRON ROD UNLESS OTHERWISE NOTED
 - FOUND BRASS CAP AS NOTED
 - △ CALCULATED POSITION
 - () R1 RECORD AS PER DEEDS
 - () R2 RECORD AS PER M118-66
 - () R3 RECORD AS PER M95-61

FIELD CREW: JERRY ESTABROOK
MICHAEL JONES
EQUIPMENT: NIKON TOTAL STATION AND
TDS HP48 DATA COLLECTOR
OFFICE: JERRY ESTABROOK
DRAFTING: MICHAEL JONES

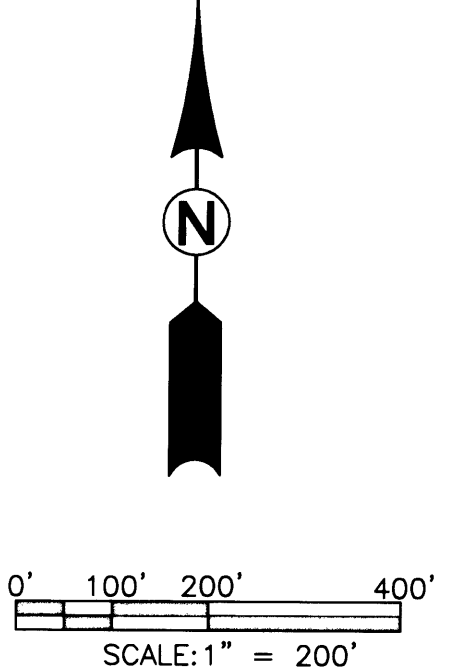

	SURVEY LYING IN THE SE & SW 1/4'S OF SEC. 34, T22 S, R5W, AND THE NE 1/4 OF SEC. 3, T23S, R5W, W. M., DOUGLAS COUNTY, OR WILLAMETTE MERIDIAN, DOUGLAS COUNTY, OREGON	
	SURVEYED FOR: HEMENWAY REALTORS 78314 HWY 99 S COTTAGE GROVE, OR 97424	SURVEYED BY: i.e. ENGINEERING 741 SE Jackson Street Roseburg, Oregon 97470 PHONE (541) 673-0166 FAX (541) 440-9392 iemal@ieengineering.com