

MAP OF LAND SURVEY  
 IN SE 1/4 OF SEC. 13, T.25 S. R. 5 W. W.M. AND THE SOUTH 1/2 OF SEC.18,  
 T. 25 S. R. 4 W., W.M.

FILED  
 Date: 5/30/2003 By: JP  
 This survey consists of:  
 Map: M137-62  
 Name:  
 Corner Rpt: CS 66/65  
 DOUGLAS COUNTY  
 SURVEYOR

FOR THE DOUGLAS COUNTY LAND DEPARTMENT  
 BY THE DOUGLAS COUNTY SURVEYOR'S OFFICE  
 ROMEY WARE COUNTY SURVEYOR  
 APRIL, 2003

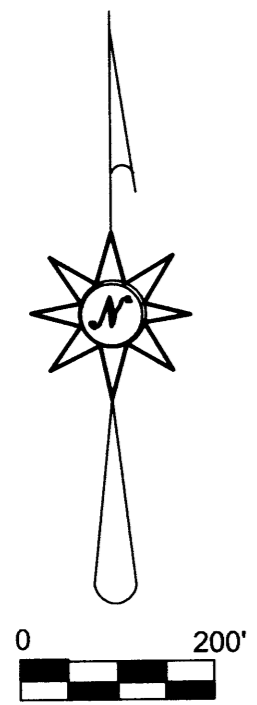
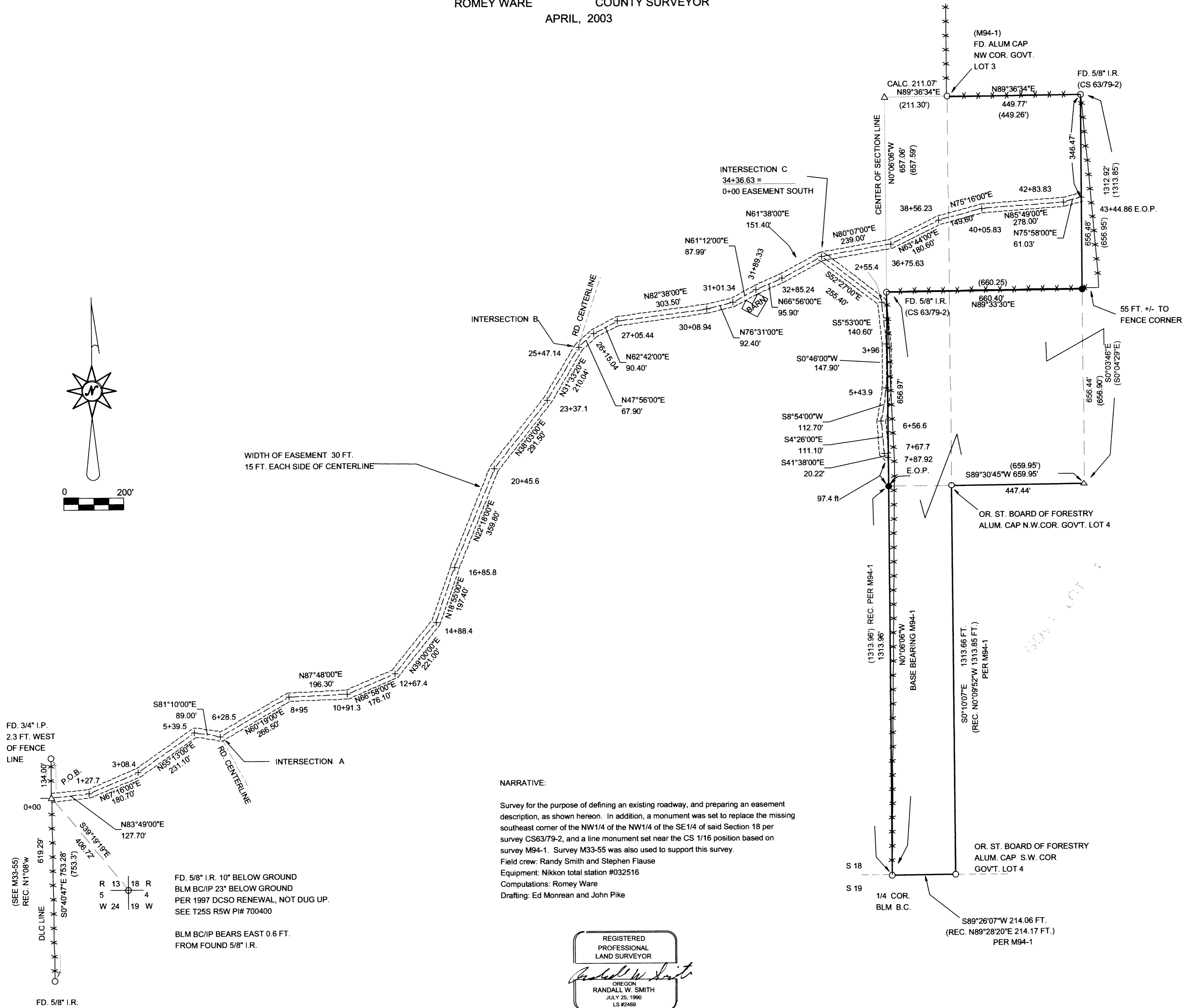

NARRATIVE:

Survey for the purpose of defining an existing roadway, and preparing an easement description, as shown hereon. In addition, a monument was set to replace the missing southeast corner of the NW1/4 of the NW1/4 of the SE1/4 of said Section 18 per survey CS63/79-2, and a line monument set near the CS 1/16 position based on survey M94-1. Survey M33-55 was also used to support this survey.  
 Field crew: Randy Smith and Stephen Flause  
 Equipment: Nikon total station #032516  
 Computations: Romey Ware  
 Drafting: Ed Monrean and John Pike

FD. 5/8" I.R. 10" BELOW GROUND  
 BLM BC/IP 23" BELOW GROUND  
 PER 1997 DCSO RENEWAL, NOT DUG UP.  
 SEE T25S R5W P1# 700400  
 BLM BC/IP BEARS EAST 0.6 FT.  
 FROM FOUND 5/8" I.R.

REGISTERED  
 PROFESSIONAL  
 LAND SURVEYOR  
  
 OREGON  
 RANDALL W. SMITH  
 JULY 25, 1990  
 LS #2489  
 EXPIRES: 6-30-2004

DOUGLAS COUNTY SURVEYOR'S OFFICE  
 RM 105-A COURTHOUSE  
 ROSEBURG, OREGON

LEGEND	
△	COMPUTED POINT
●	SET 5/8" X 30" IRON ROD W/CAP MKD. D.C.S.O.
○	FOUND MONUMENT AS NOTED
+	TIED ROAD CENTER (NO MONUMENT)
—*—*—*	FENCE
( )	RECORD PER CS 63/79-2 OR AS NOTED