

FILED
 Date: 5/2/2003 By: JP
 This survey consists of:
 Map: M137-60
 Narrative:
 Corner Rpt:
DOUGLAS COUNTY
SURVEYOR

NOTE:
 RIGHT-OF-WAY
 IS FROM DEED
 DESCRIPTION.
 A SURVEY OF THE
 ROAD RIGHT-OF-WAY
 MAY YIELD A DIFFERENT
 RIGHT-OF-WAY LOCATION

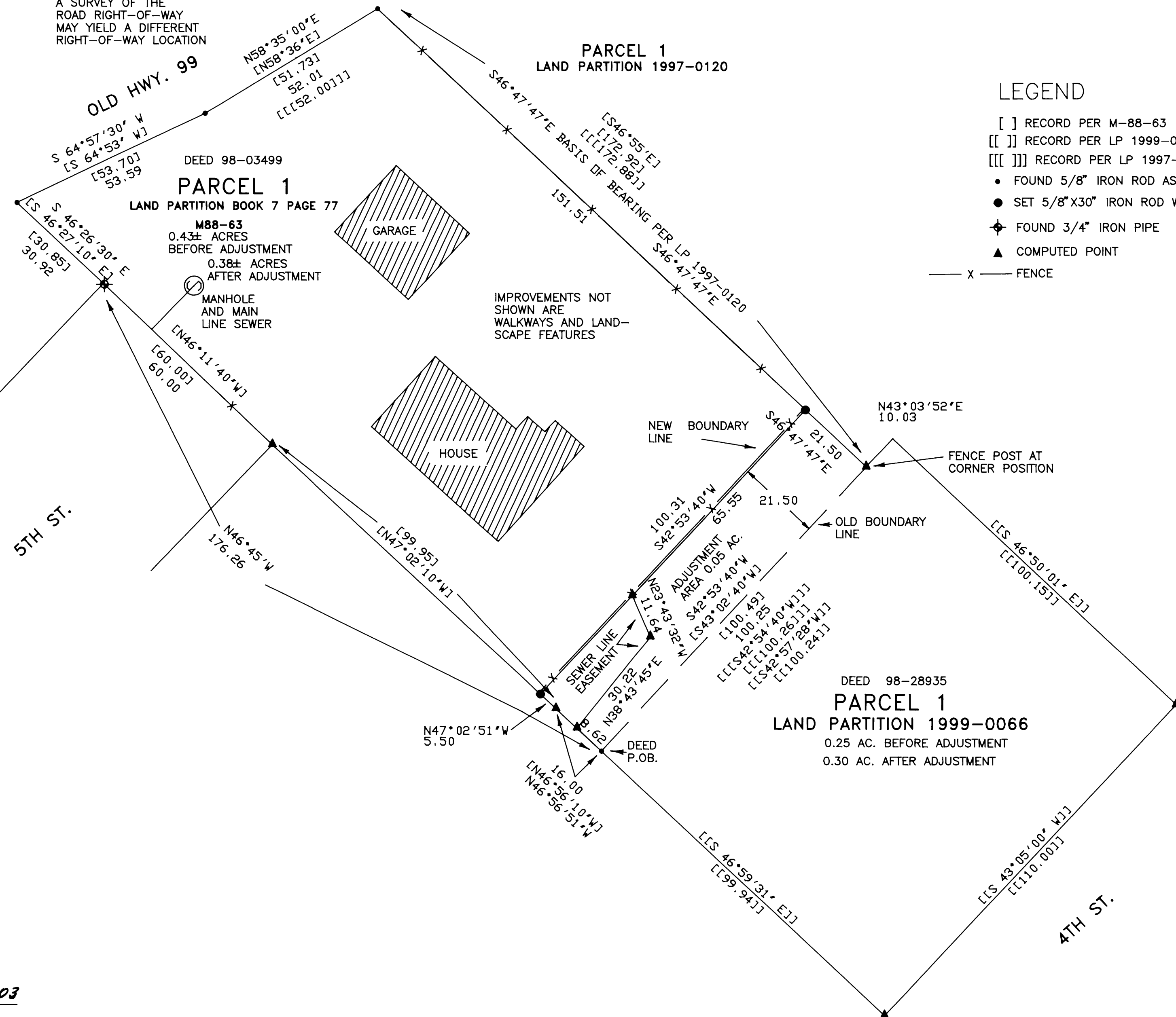

LEGEND

- [] RECORD PER M-88-63
- [[] RECORD PER LP 1999-0066
- [[[] RECORD PER LP 1997-0120
- FOUND 5/8" IRON ROD AS SHOWN PER LP 1997-0120
- SET 5/8" X 30" IRON ROD WITH 1.25" PLASTIC CAP "LS 866"
- ◆ FOUND 3/4" IRON PIPE
- ▲ COMPUTED POINT
- X — FENCE

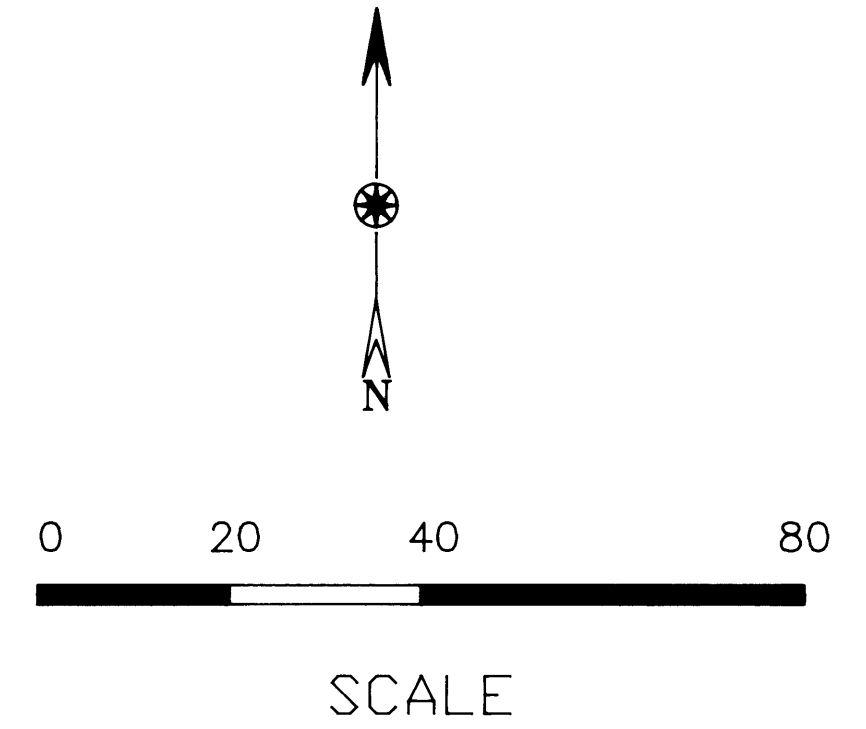

SURVEY NARRATIVE

PURPOSE:
 THIS SURVEY WAS MADE TO ADJUST PARCELS AS SHOWN.

BOUNDARY CONTROL:
 MONUMENTS PER LAND PARTITION 1997-0120,
 M88-63, AND PARTITION 1999-0066 WERE USED.

SURVEY, CALCULATIONS AND DRAFTING:
 WILLIAM J. RUPPERT.

INSTRUMENT:
 PENTAX PTS III 10.

APPROVAL:

William A. Robinson 5-1-03
 CITY OF MYRTLE CREEK DATE
 CITY ADMINISTRATOR

BOUNDARY LINE ADJUSTMENT SURVEY	
NE1/4 SECTION 28, T. 29 S. R. 5 W.	
OWNER: CHARLES E. HEGGSTROM P.O. BOX 1795 MYRTLE CREEK, OR. 97457	
ZONE: R-1 COMP. PLAN DESIG.: LOW DENSITY RESIDENTIAL	
REGISTERED OREGON LAND SURVEYOR <u>William J. Ruppert</u> JULY 12, 1968 WILLIAM J. RUPPERT 866	Surveyed by: WILLIAM J. RUPPERT P.O. BOX 1564 MYRTLE CREEK, OR 97457
MY REGISTRATION EXPIRES 12/31/2002	SCALE 1"=20' MARCH 2002 SHEET 1 OF 1