

FILED  
 Date: 3/27/03 By: JW  
 This survey consists of:  
 Map: M 131-58  
 Narration: \_\_\_\_\_  
 Corner Fpt: \_\_\_\_\_  
**DOUGLAS COUNTY**  
**SURVEYOR**

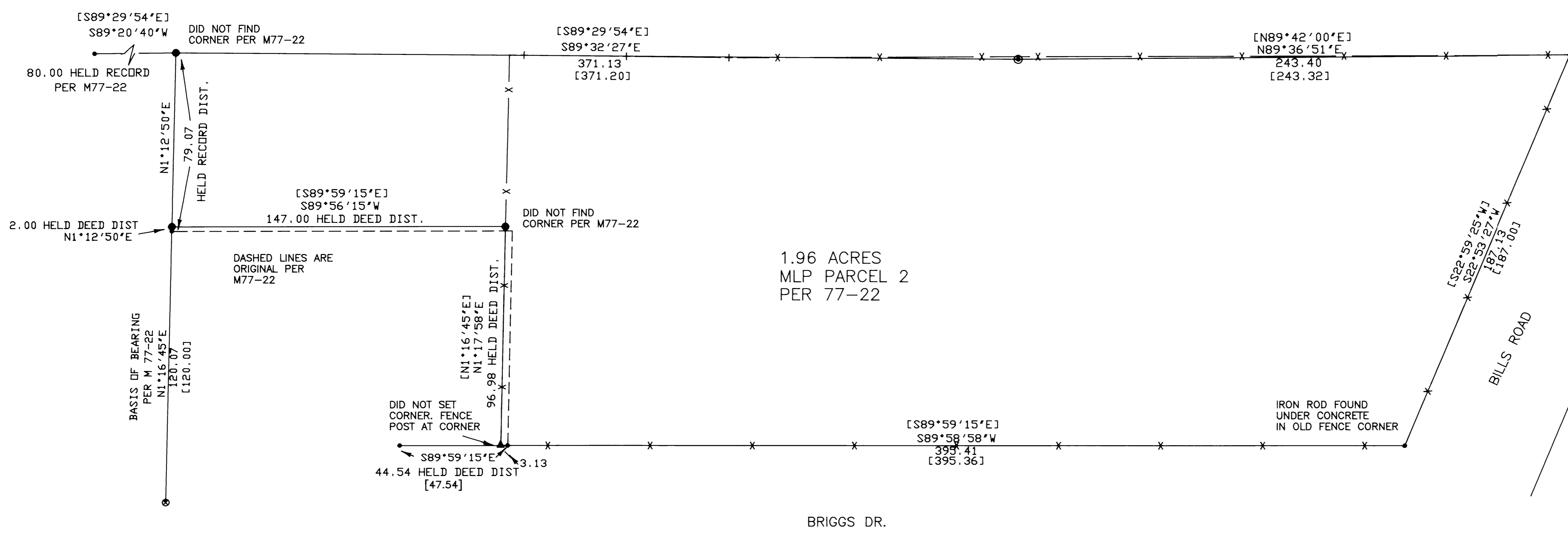

**SURVEY NARRATIVE**  
 PURPOSE: THIS SURVEY WAS MADE TO LOCATE CORNERS AND SET CORNERS FOR PARCEL 2 OF THE PARTITION PER M77-22 AS ADJUSTED BY DEED 2002-16441.

**BOUNDARY CONTROL:** THIS SURVEY IS BASED ON SURVEY M77-22. PARCEL 1 PER M77-22 WAS ADJUSTED AND SOLD PER THE DESCRIPTION IN DEED 2002-16441 IN ORDER TO MAKE ADJUSTMENTS FOR AN EXISTING FENCE. RECORD DEED DISTANCES WERE HELD FROM FOUND MONUMENTS.

**INSTRUMENT:** NIKON DTM 430  
 SURVEY, CALCULATIONS, AND DRAFTING BY WILLIAM J. RUPPERT

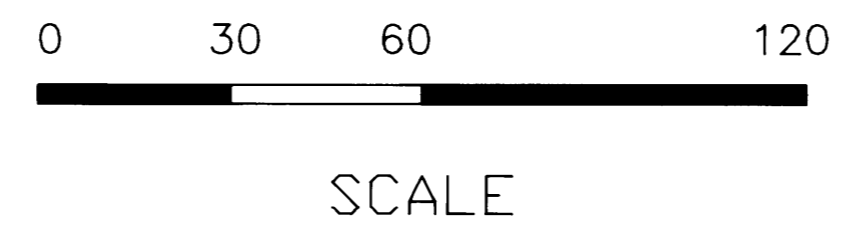
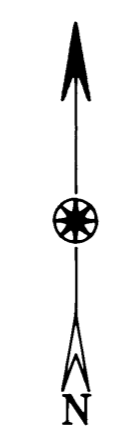

**LEGEND**

- [ ] RECORD PER M77-22 OR DEED 2002-16441
- FOUND 5/8" IRON ROD PER M77-22
- ▲ COMPUTED POINT, NOT FOUND OR SET
- SET 5/8"x30" IRON ROD WITH 1.5" PLASTIC CAP "LS 866"
- ⊙ FOUND 3/4" IRON PIPE PER M77-22
- ⊙ FOUND 1/2" IRON ROD PER M77-22
- x — FENCE

<b>SURVEY TO SET CORNERS</b>	
IN	
SE1/4 SECTION 07, T. 30 S. R. 5 W.	
SURVEYED FOR	
<b>TRUEBLOOD REALTY</b>	
137 FIRST AVENUE, PO BOX 741 MYRTLE CREEK, OR. 97457	
REGISTERED OREGON LAND SURVEYOR	<i>Surveyed by:</i>
JULY 12, 1968 WILLIAM J. RUPPERT 866	<b>WILLIAM J. RUPPERT</b> P.O. BOX 1564 MYRTLE CREEK, OR 97457
MY REGISTRATION EXPIRES 12/31/2004	SCALE 1"=30'      MARCH 2003 SHEET 2 OF 2