

FILED
Date: 5/4/2001 By: JP
This survey consists of:
Map: M137-5
Narrative:
Corner Rpt:
DOUGLAS COUNTY SURVEYOR

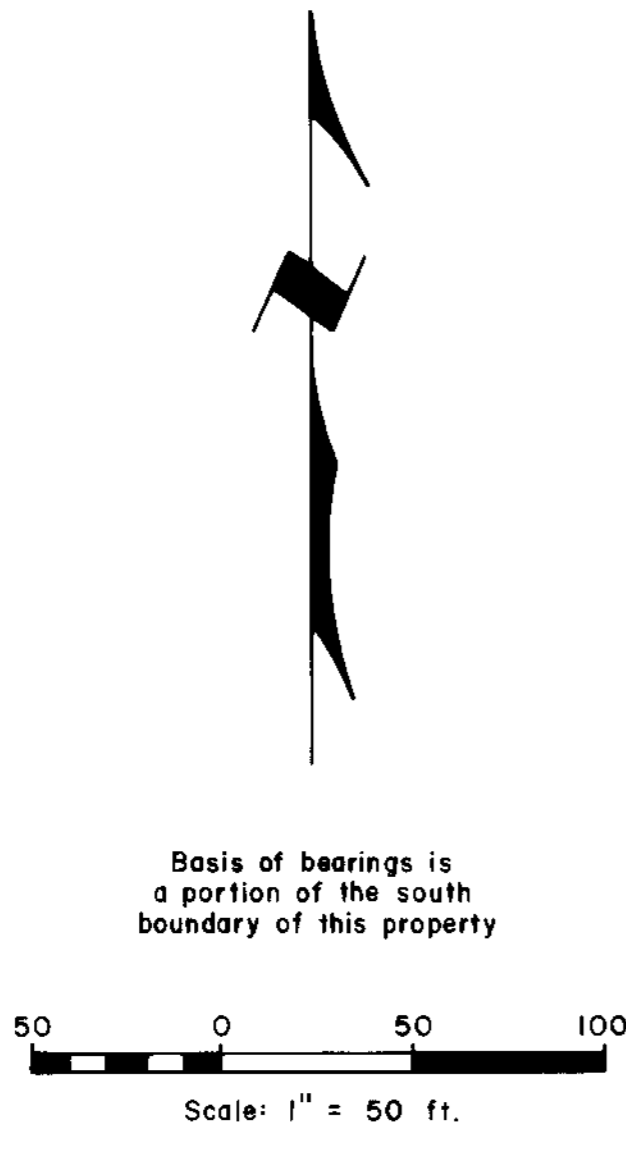

LEGEND

- Corner found, 1" iron pipe unless noted
- Corner set, 5/8"x30" iron rod with aluminum cap mkd. "Shaner Engr. RLS 430"
- Corner computed, not set
- Property line
- Fence
- Edge of traveled roadway
- Fire hydrant

Company

Products

Forest

Roseburg

NARRATIVE

The property was surveyed to define the boundaries of the land that Terrain Tamers, Inc. is purchasing from Roseburg Forest Products Company. There had been very few surveys filed with the Douglas County Surveyor in this area and none of the property itself, per se. Following however are surveys on file at the Douglas County Surveyor's Office that were referred to:

Ref. No. (R)	Map File No.	Surveyor	Date
1	M124-32	Mark Smalley	1996
2	M92-41	Herman Pieske	1982
3	CS51/307-1	Glenn Baughman	1964
4	Dillard Bottom Subd. Vol. 7, page 46	Richard Ecker	1947

The survey was done in April, 2001, with a Jena 0°00'01" theodolite and a Mac II electronic distance meter.

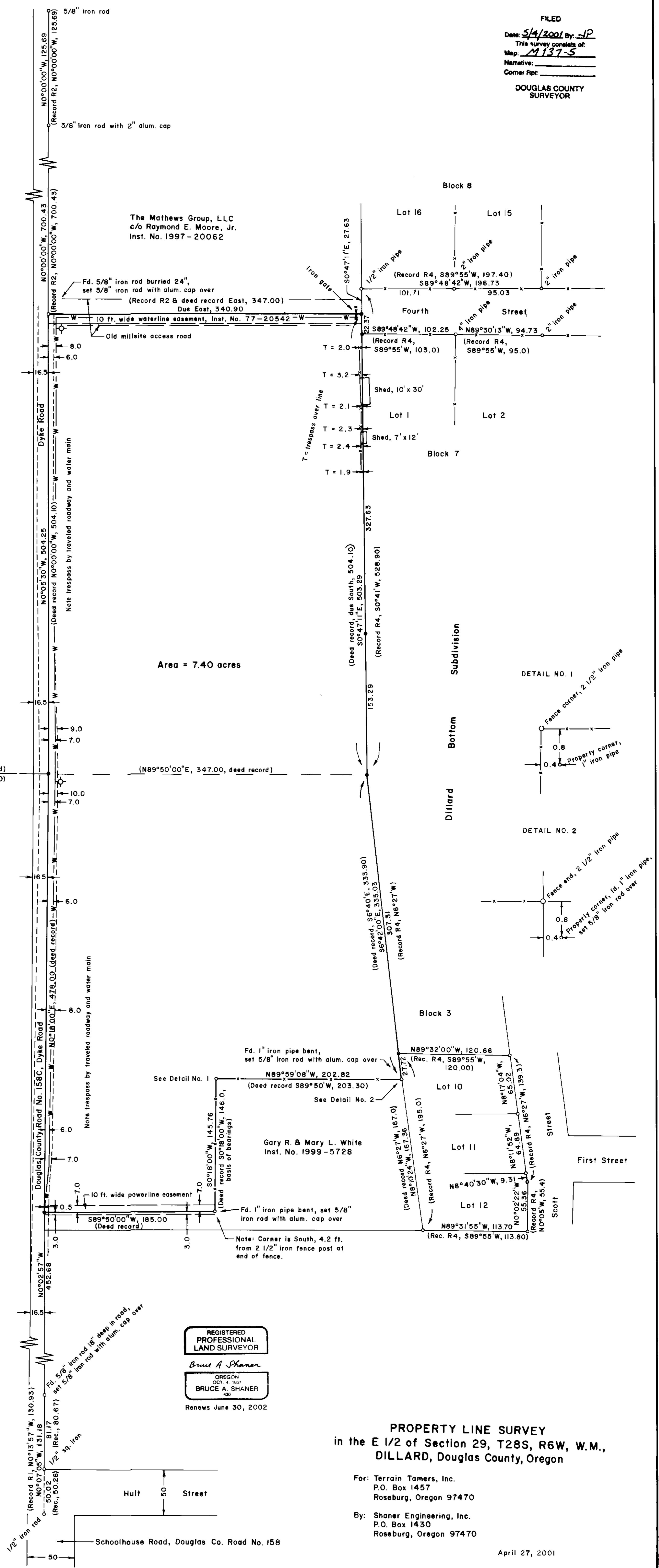

REGISTERED PROFESSIONAL LAND SURVEYOR

Bruce A. Shaner
OREGON OCT 4 1953
BRUCE A. SHANER
400
Renews June 30, 2002

PROPERTY LINE SURVEY
in the E 1/2 of Section 29, T28S, R6W, W.M.,
DILLARD, Douglas County, Oregon

For: Terrain Tamers, Inc.
P.O. Box 1457
Roseburg, Oregon 97470

By: Shaner Engineering, Inc.
P.O. Box 1430
Roseburg, Oregon 97470

April 27, 2001