

FILED
Date: 7/3/2002 By: JJP
This survey consists of:
Map: M137-47
Narrative:
Corner Rpt:
DOUGLAS COUNTY
SURVEYOR

Narrative:

The purpose of this survey is to monument the property described in deed reference number 2002-13032 of the deed records of Douglas County. Monuments per Partition Plat 1991-0006 and record survey M74-73 were held to establish the South & North boundary lines respectively. These lines were then intersected with the southerly right-of-way line of County Road Number 31 to monument the southwest and northwest corners of said property. The southerly right-of-way line of County Road Number 31 was determined from monuments found per 1961 County Road Plans. The east boundary is described as the North Meander line of the North Umpqua River, although evidence indicates that this should be described as the Ordinary High Water Mark. This line was not in this scope of work.

Legend

- Found 5/8" Iron Rod
- Set 5/8" x 30" iron rod w/ yellow plastic cap marked "LAND MARK"
- Calculated Point

Record Information

- () 1 Land Partition 1991-0006
- () 2 M74-73

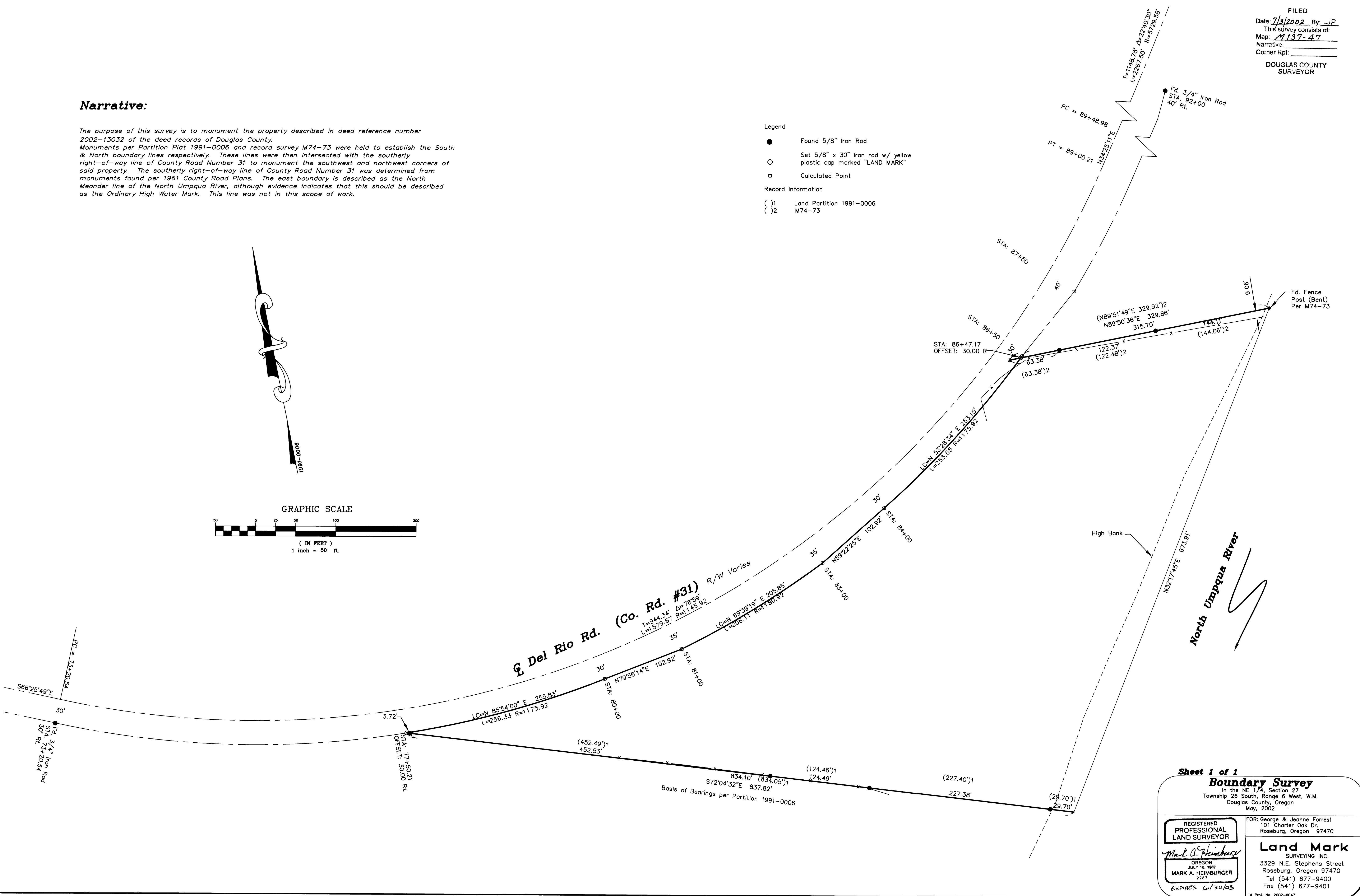
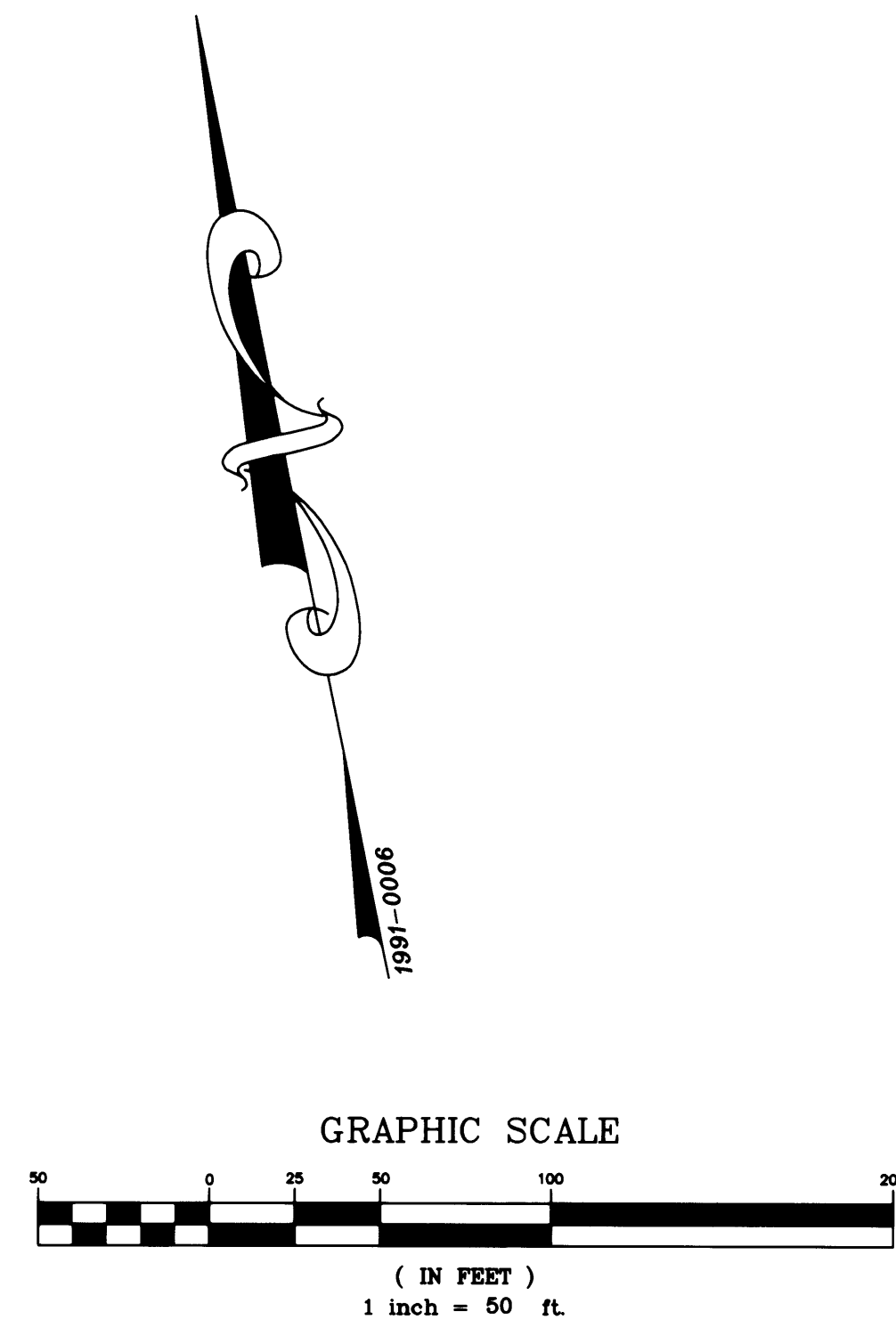

**Sheet 1 of 1
Boundary Survey**

In the NE 1/4, Section 27
Township 26 South, Range 6 West, W.M.
Douglas County, Oregon
May, 2002

<p>REGISTERED PROFESSIONAL LAND SURVEYOR</p> <p><i>Mark A. Heimbarger</i></p> <p>OREGON JULY 16, 1987 MARK A. HEIMBURGER 2287 EXPIRES 6/30/05</p>	<p>FOR: George & Jeanne Forrest 101 Charter Oak Dr. Roseburg, Oregon 97470</p> <p>Land Mark SURVEYING INC. 3329 N.E. Stephens Street Roseburg, Oregon 97470 Tel (541) 677-9400 Fax (541) 677-9401</p> <p><small>LM Proj. No. 2002-0047</small></p>
---	---