

FILED
 Date: 4-25-2002 By: JCR
 This survey consists of:
 Map: M137-40
 Narrative:
 Corner Rpt:
 DOUGLAS COUNTY
 SURVEYOR

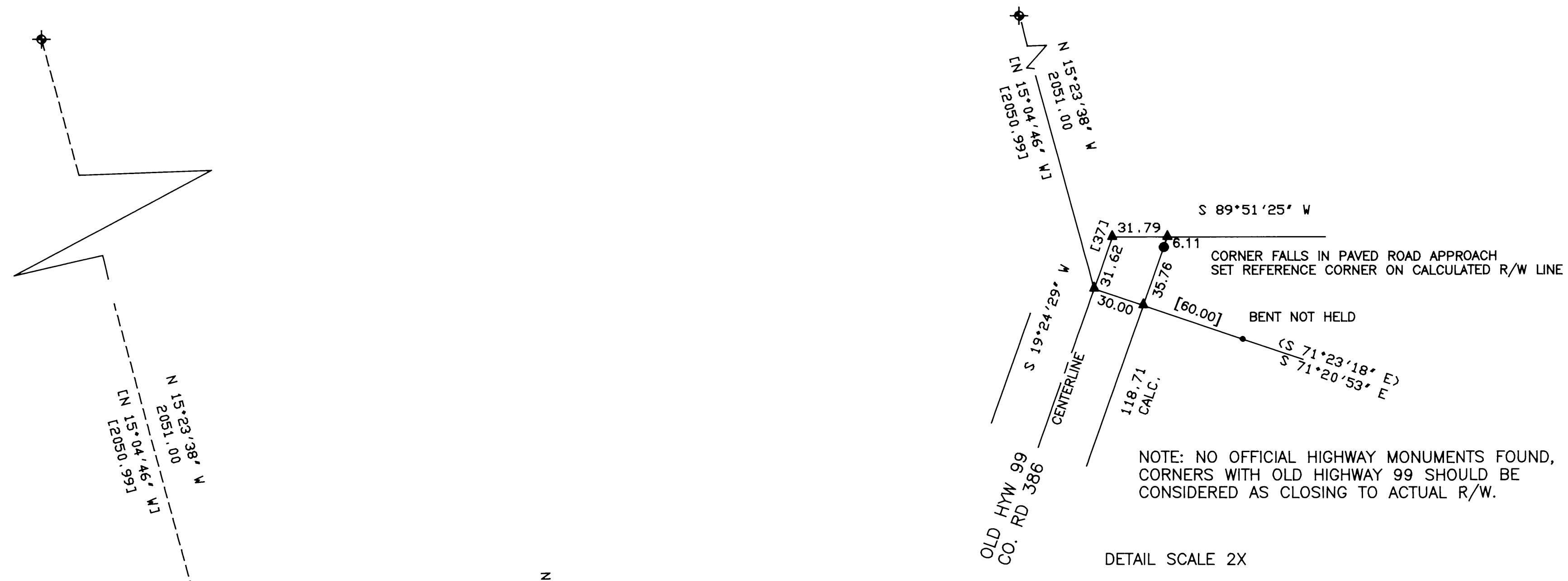

SURVEY NARRATIVE
 PURPOSE: THIS SURVEY WAS MADE TO LOCATE CORNERS PER DEED INSTRUMENT NO. 2002 04632.
 BOUNDARY CONTROL: SURVEYS AND DEED ELEMENTS THAT WERE HELD ARE SHOWN ON THE PLAT. HELD DISTANCES AND BEARINGS ARE IN GOOD AGREEMENT WITH OLD FENCE LINES. NOTE THAT THE SURVEY DOES NOT CLOSE ALONG THE CENTERLINE OF OLD HIGHWAY 99 PER THE DEED CALL OF SOUTH EIGHT AND THREE QUARTER DEGREES WEST, 37 FEET, BECAUSE THERE IS SOME DEED CLOSURE ERROR AND BECAUSE HELD BEARINGS ALONG M 110-23 VARY FROM THE DEED RECORD BEARINGS.
 SURVEY, CALCULATIONS AND DRAFTING ARE BY WILLIAM J. RUPPERT.
 INSTRUMENT: NIKON DTM 430.

- LEGEND**
- FOUND 5/8" IRON ROD
 - SET 5/8"x30" IRON ROD WITH 1.5" PLASTIC CAP "LS 866"
 - ⊕ FOUND 1.5" IRON PIPE FOR SW COR DLC 45 PER M 100-14
 - ▲ COMPUTED POINT
- [] DEED 2002-04632
 () RECORD OR COMPUTED PER SURVEY SHOWN
 H HELD RECORD PER DEED OR SURVEY SHOWN

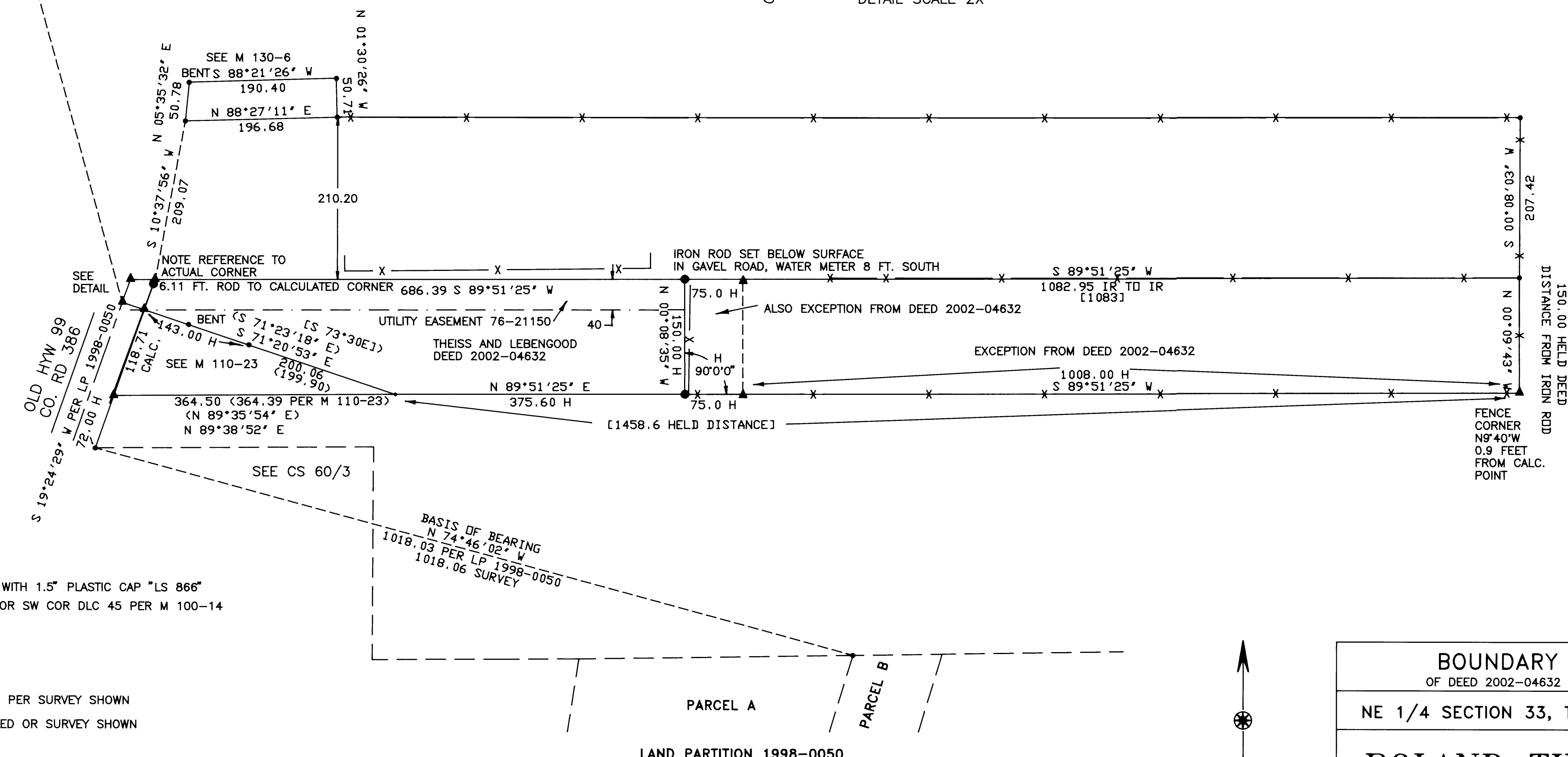

BOUNDARY SURVEY OF DEED 2002-04632 IN	
NE 1/4 SECTION 33, T29S, R5W, WM	
ROLAND THEISS PO BOX 824 MYRTLE CREEK, OR 97457	
REGISTERED OREGON LAND SURVEYOR WILLIAM J. RUPPERT JULY 12, 1968 866 MY REGISTRATION EXPIRES 12/31/2002	Surveyed by: WILLIAM J. RUPPERT P.O. BOX 1564 MYRTLE CREEK, OR 97457 SCALE 1"=100' MARCH 2002 SHEET 1 OF 1