

CN 1/16  
SECTION 27  
T28S R4W WM

FILED  
Date: 5/1/01 By: JP  
This survey consists of:  
Map: M137-4  
Narrative:  
Corner Rpt:  
DOUGLAS COUNTY  
SURVEYOR

NOTE: COMPLETE UNITS ONE AND TWO WERE NOT SURVEYED. SCHEMATIC DRAWING AND ACREAGE WERE TAKEN FROM ASSESSOR INFORMATION. SCHEMATIC DRAWING AND UNIT ACREAGE ARE SHOWN TO SATISFY PLANNING DEPARTMENT REQUIREMENTS. THE SURVEYOR DOES NOT CERTIFY THE SCHEMATIC DRAWING OR THE UNIT ACREAGE.

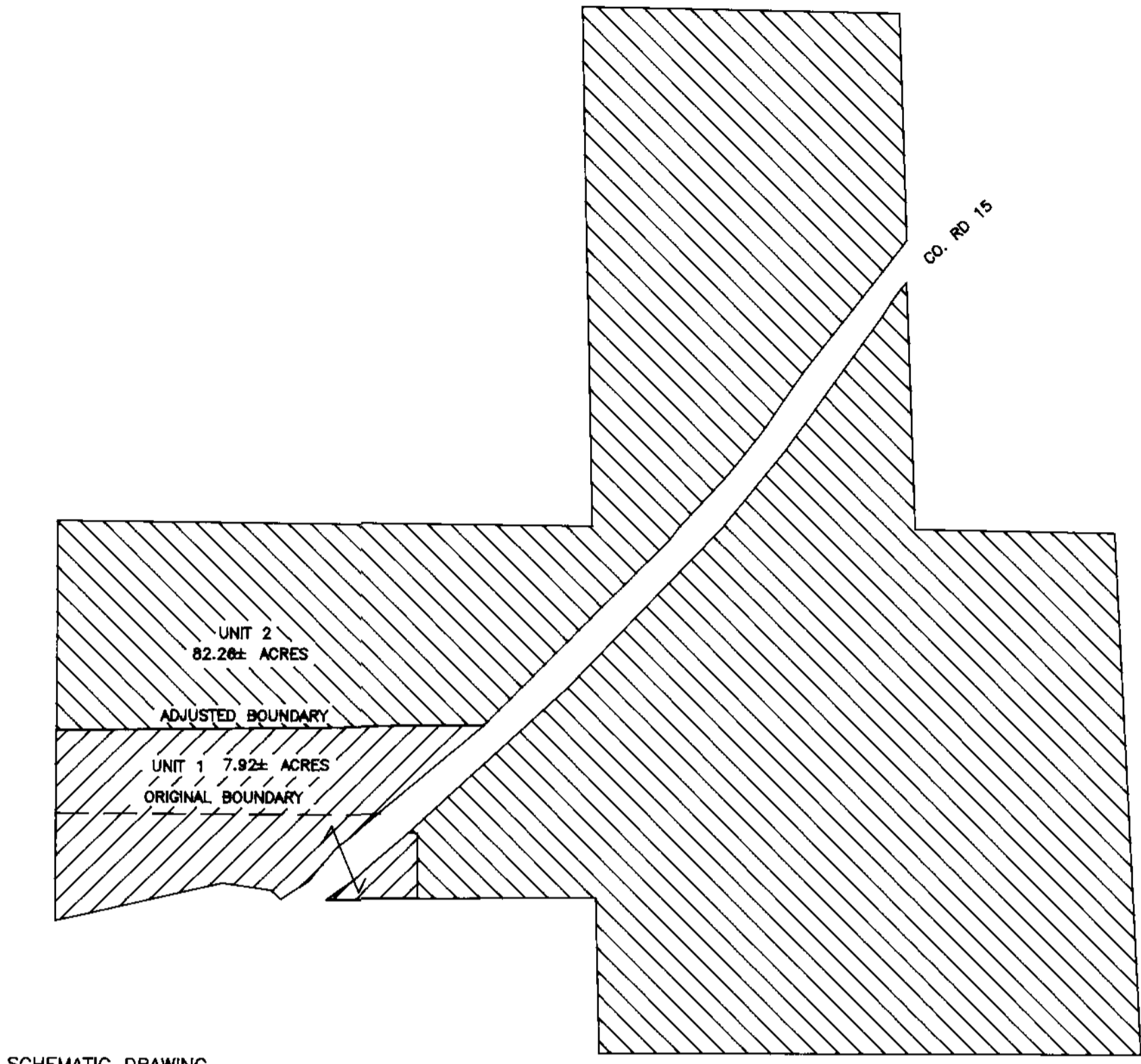

SCHEMATIC DRAWING  
APPROXIMATE SCALE 1"=200'

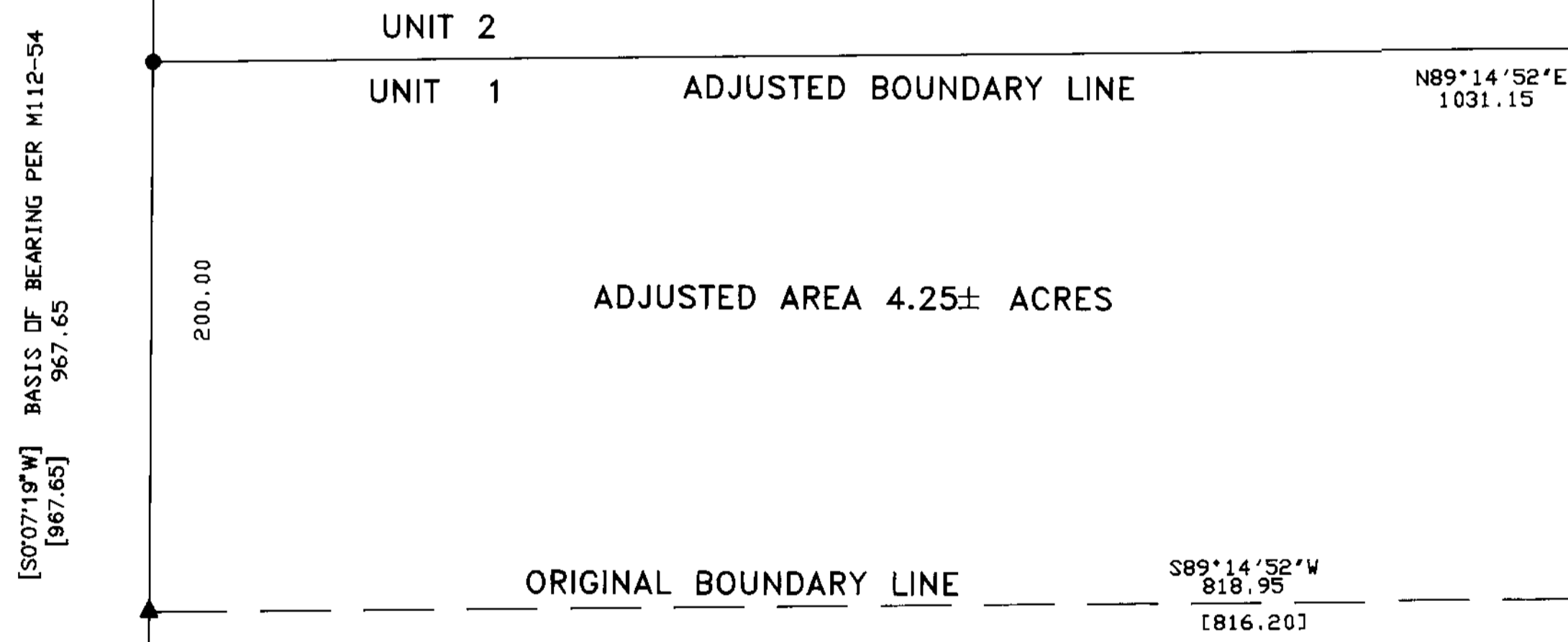

LEGEND

- [ ] RECORD PER M112-54
- ( ) RECORD PER COUNTY ROAD MAP JAN. 1968
- ▲ COMPUTED POINT, NOT FOUND OR SET
- ⊗ FOUND 5/8" IRON PER COUNTY R/W MAP JAN. 1968
- ⊕ FOUND 5/8" IRON ROD AND 2" AL CAP MARKED CN 1/16 S27 LS 418
- ⊙ 5/8" IRON ROD AND CAP MARKED RLS 430 PER M112-54
- SET 5/8" X 30" IRON ROD WITH 1.5" PLASTIC CAP "LS 866"

SURVEY NARRATIVE  
THE PURPOSE OF THE SURVEY IS TO ESTABLISH AN ADJUSTMENT LINE FOR THE TRANSFER OF 4.25± ACRES.  
BOUNDARY CONTROL IS BASED ON SURVEY M112-54 AND COUNTY RIGHT OF WAY OF JAN. 1968.  
NOTE THAT THE CALCULATED NORTHEAST CORNER OF THE 1.08 ACRE PARCEL PER M112-54 IS SHOWN ON A LINE PARALLEL TO CENTER LINE INSTEAD OF ON A RIGHT OF WAY TAPERED WIDTH LINE.  
SURVEY, CALCULATIONS, AND DRAFTING ARE BY WILLIAM J. RUPPERT.  
INSTRUMENT USED WAS A PENTAX, PTS III.

APPROVALS:  
*Keith L. Cubic* 5/1/01  
DOUGLAS COUNTY PLANNING DIRECTOR DATE  
PLANNING DEPARTMENT FILE No. 01-M1014

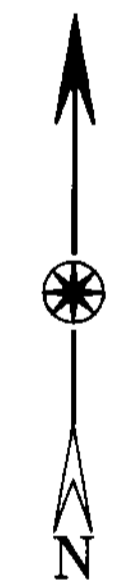

BOUNDARY LINE ADJUSTMENT SURVEY	
IN	
NE1/4 SECTION 27, T. 28 S. R. 4 W.	
OWNER: Theodore F. & Sandra L. Roberts P.O. BOX 580 MYRTLE CREEK, OR. 97457	
REGISTERED OREGON LAND SURVEYOR <i>William J. Ruppert</i> JULY 12, 1968 WILLIAM J. RUPPERT 866	Surveyed by: WILLIAM J. RUPPERT P.O. BOX 1564 MYRTLE CREEK, OR 97457
MY REGISTRATION EXPIRES 12/31/2002	SCALE 1"=50' APRIL 2001 SHEET 1 OF 1