

FILED
 Date: 4-5-2002 By: JC
 This survey consists of:
 Map: 4137-36
 Narrative:
 Corner Rpt:
 DOUGLAS COUNTY
 SURVEYOR

MAP FILE 4137-36

SECTION LINE SURVEY

Located in the:
 S. W. 1/4 of SECTION 15,
 TOWNSHIP 30 SOUTH, RANGE 4 WEST,
 WILLAMETTE MERIDIAN, DOUGLAS COUNTY, OREGON

PREPARED FOR:
 VERAZ CONSTRUCTION INC.
 P. O. BOX 1604
 TUALATIN, OR. 97062

PREPARED BY:
 RAYMOND F. BROWN - P.L.S. #2391
 P. O. BOX 539
 CANYONVILLE, OREGON 97417
 PHONE (541) 839 - 6185P

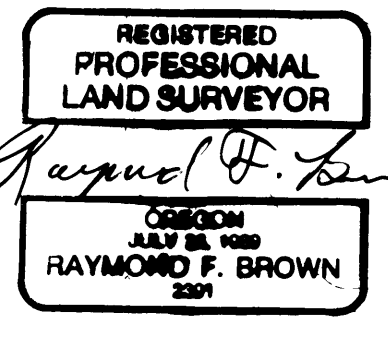

EXP. 12/31/03

FEB., 2002
 SCALE: 1" = 100'

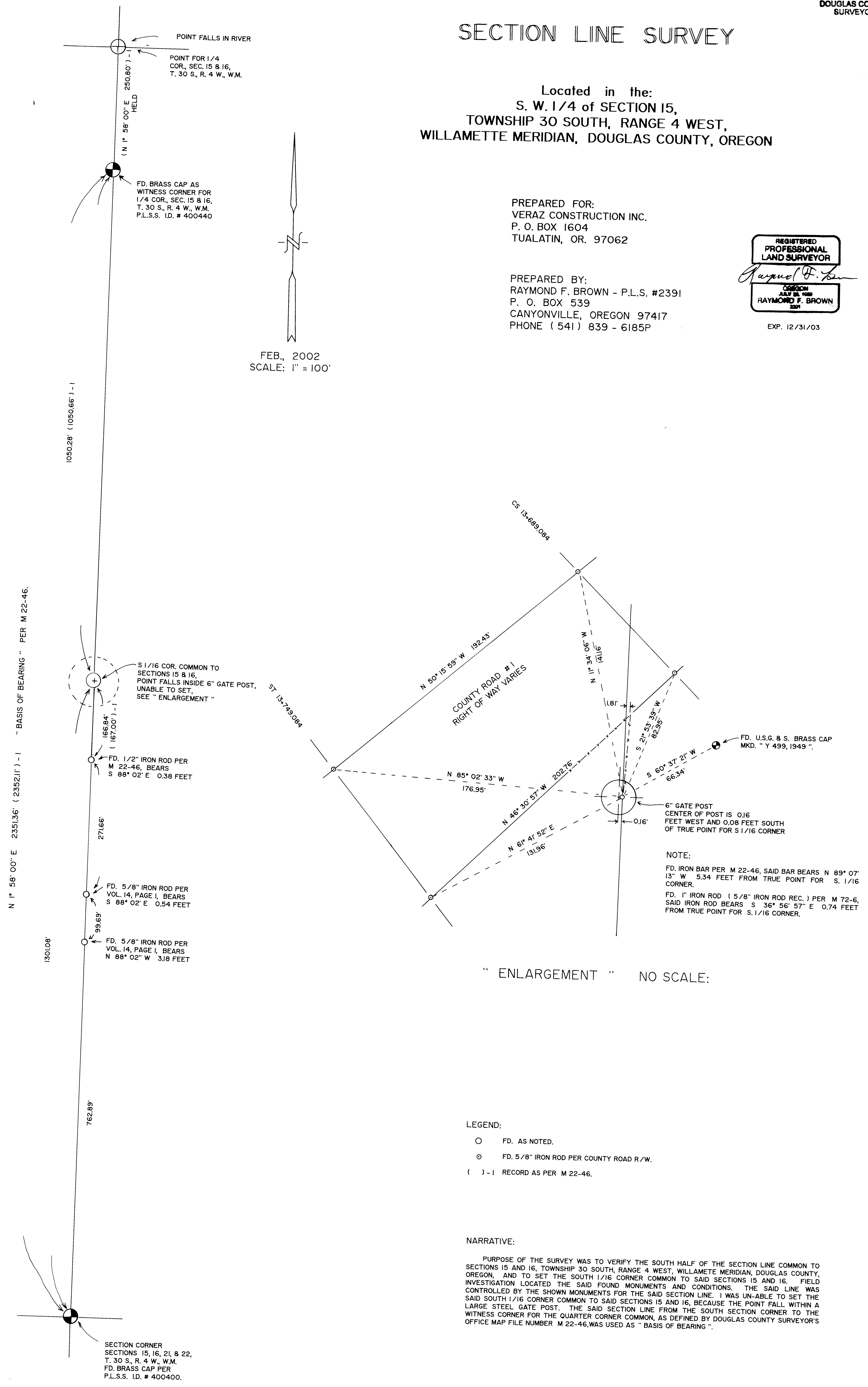

NOTE:
 FD. IRON BAR PER M 22-46, SAID BAR BEARS N 89° 07' 13" W 5.34 FEET FROM TRUE POINT FOR S. 1/16 CORNER.
 FD. 1" IRON ROD (5/8" IRON ROD REC.) PER M 72-6, SAID IRON ROD BEARS S 36° 56' 57" E 0.74 FEET FROM TRUE POINT FOR S. 1/16 CORNER.

" ENLARGEMENT " NO SCALE:

- LEGEND:
- FD. AS NOTED.
 - ⊙ FD. 5/8" IRON ROD PER COUNTY ROAD R/W.
 - () - 1 RECORD AS PER M 22-46.

NARRATIVE:
 PURPOSE OF THE SURVEY WAS TO VERIFY THE SOUTH HALF OF THE SECTION LINE COMMON TO SECTIONS 15 AND 16, TOWNSHIP 30 SOUTH, RANGE 4 WEST, WILLAMETTE MERIDIAN, DOUGLAS COUNTY, OREGON, AND TO SET THE SOUTH 1/16 CORNER COMMON TO SAID SECTIONS 15 AND 16. FIELD INVESTIGATION LOCATED THE SAID FOUND MONUMENTS AND CONDITIONS. THE SAID LINE WAS CONTROLLED BY THE SHOWN MONUMENTS FOR THE SAID SECTION LINE. I WAS UN-ABLE TO SET THE SAID SOUTH 1/16 CORNER COMMON TO SAID SECTIONS 15 AND 16, BECAUSE THE POINT FALL WITHIN A LARGE STEEL GATE POST. THE SAID SECTION LINE FROM THE SOUTH SECTION CORNER TO THE LARGE CORNER FOR THE QUARTER CORNER COMMON, AS DEFINED BY DOUGLAS COUNTY SURVEYOR'S OFFICE MAP FILE NUMBER M 22-46, WAS USED AS " BASIS OF BEARING ".

MAP FILE 4137-36