

FILED
 Date: 11/7/2001 By: JP
 This survey consists of:
 Map: M137-25
 Narrative:
 Corner Rpt:

DOUGLAS COUNTY
 SURVEYOR

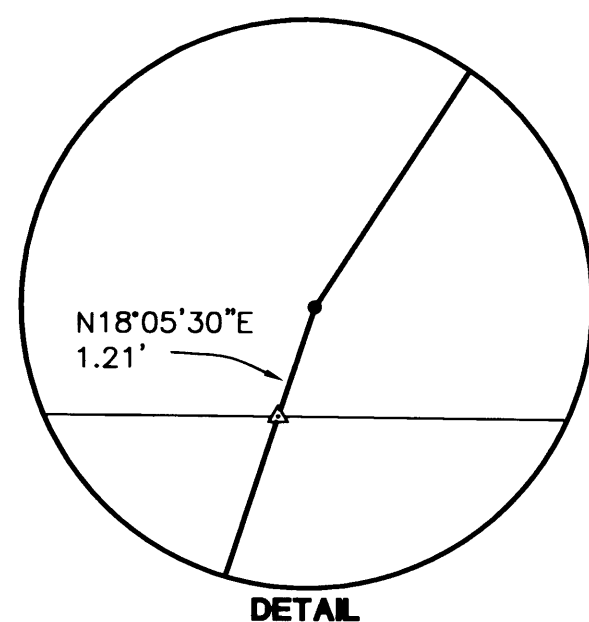

ADJUSTED LINES
 N23°48'45\"/>

- LEGEND**
- SET 5/8" x 30" IR w/CAP MARKED
 - * I.E. ENG" UNLESS OTHERWISE NOTED
 - FOUND 5/8" IRON ROD UNLESS OTHERWISE NOTED
 - FD. BRASS CAP
 - △ CALCULATED POSITION
 - () RECORD AS PER LAND PARTITION 2001-0047
 - [] RECORD AS PER M96-9

INST. NO. 97-09474
 ORIGINAL AREA = 121.28 AC±
 ADJUSTED AREA = 121.28 AC±

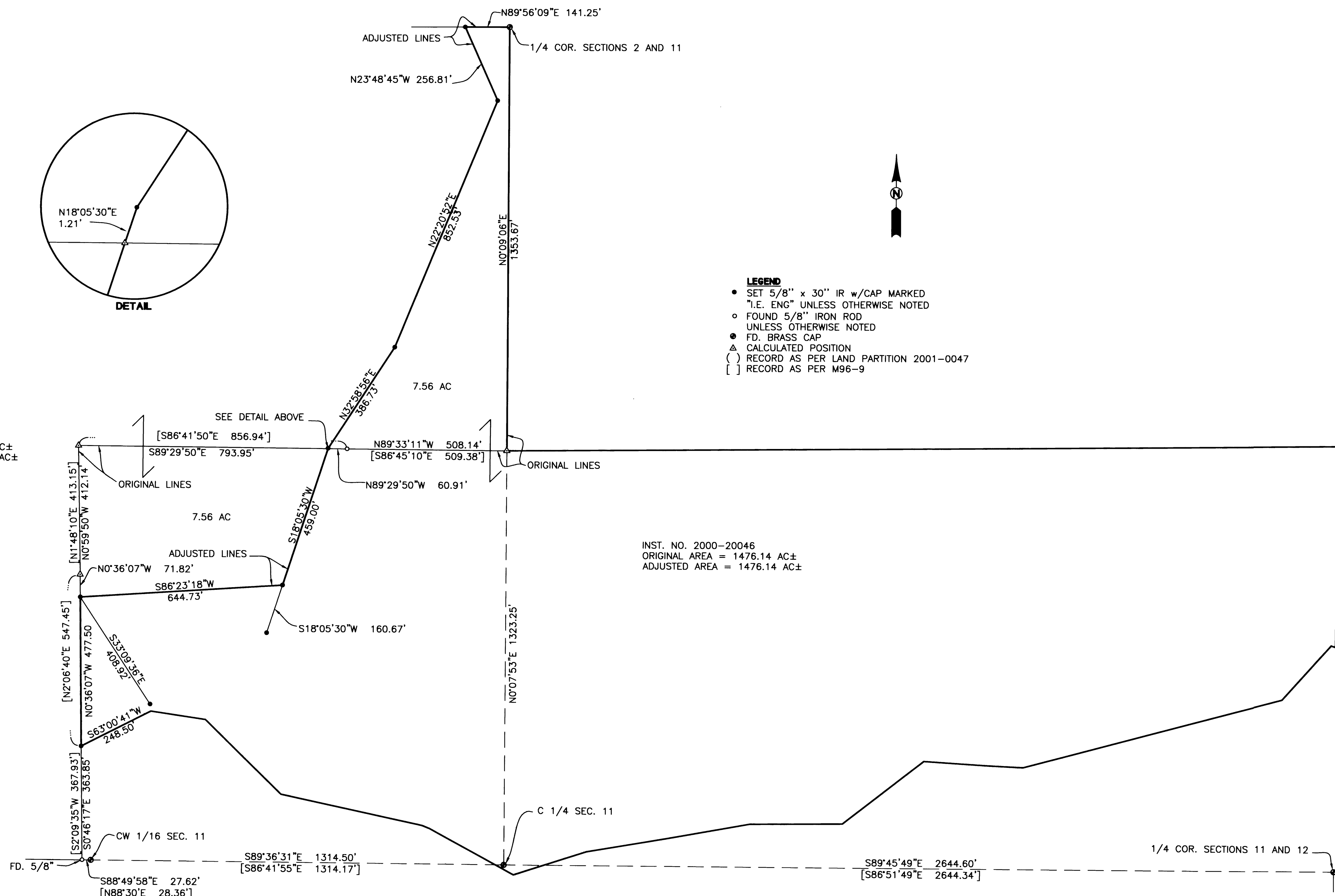

INST. NO. 2000-20046
 ORIGINAL AREA = 1476.14 AC±
 ADJUSTED AREA = 1476.14 AC±

FIELD CREW: RYAN PALMER AND TOM YOW

EQUIPMENT: NIKON TOTAL STATION AND SDR 33 DATA COLLECTOR

OFFICE: NEIL HIBBS

DRAFTING: TOM YOW

NARRATIVE:

THE PURPOSE OF THIS SURVEY WAS TO MONUMENT THE BOUNDARY LINES CHANGED IN INSTRUMENT NOS. 2001-24728 AND 2001-24729.

BASIS OF BEARING PER LAND PARTITION 2001-0047
 (S0°00'18\"/>

<p>REGISTERED PROFESSIONAL LAND SURVEYOR</p> <p><i>J. Neil Hibbs</i></p> <p>OREGON JANUARY 12, 1999 F.N.E.L. HIBBS 62989</p> <p>EXPIRES: 6/30/2003</p>	<p>SURVEY</p> <p>LYING IN THE NW 1/4 AND NE 1/4 OF SECTION 11, T27S. R5W, W.M. DOUGLAS COUNTY, OREGON</p>	
	<p>SURVEYED FOR:</p> <p>JACK SPENCER 1569 SUNSHINE RD. ROSEBURG, OR 97470</p>	<p>SURVEYED BY:</p> <p>i.e. ENGINEERING</p> <p>741 S.E. Jackson Street Roseburg, Oregon 97470 PHONE (541) 673-0166 FAX (541) 440-9392</p>
<p>SCALE: 1" = 200'</p>	<p>DATE: AUG. 2001</p>	<p>DWG. BY: TAY JOB NO: 1805-01 PAGE: 1 OF 1</p>