

FILED
 Date: 10/30/2001 By: JP
 This survey consists of:
 Map: M137-24
 Narrative:
 Corner Rpt:

DOUGLAS COUNTY
 SURVEYOR

NARRATIVE:

THE PURPOSE OF THIS SURVEY WAS TO MONUMENT THE CENTERLINE OF AN EXISTING GRAVEL ROAD IN ACCORDANCE WITH CIRCUIT COURT CASE NO. 99 CV 3312 CC. THE LOCATION OF EXISTING CULVERTS, ONE NEW CULVERT REQUIRED AND THE LOCATION OF DITCHES REQUIRED TO ADEQUATELY DRAIN THE SUBJECT AREA ARE ALSO SHOWN ON THE FACE OF THE MAP. LINE "A-B" BETWEEN FOUND MONUMENTS WAS USED AS A BASE OF BEARING PER SURVEY M104-79. OTHER LINES PER M104-79 NOT ANNOTATED ARE SHOWN FOR REFERENCE ONLY.

LINE A-B: N20°39'00"W 792.51'
 (N20°39'00"W 792.39')
 LINE B-C: N58°46'31"E 136.74'
 (N58°45'45"E 136.69')

NEW CULVERT RECOMMENDED:

BETWEEN STA. 1+30 RIGHT AND 1+75 RIGHT

APPROX. LOCATION OF DITCHES RECOMMENDED:

STA. 0+40 → 1+30 RIGHT
 STA. 1+10 → 2+05 LEFT
 STA. 1+75 → 2+55 RIGHT
 STA. 2+80 → 6+10 LEFT
 STA. 3+00 → 3+60 RIGHT
 STA. 6+25 → 9+65 RIGHT
 STA. 6+25 → 7+60 LEFT
 STA. 9+65 → 10+70 LEFT
 STA. 11+65 → 13+15 LEFT

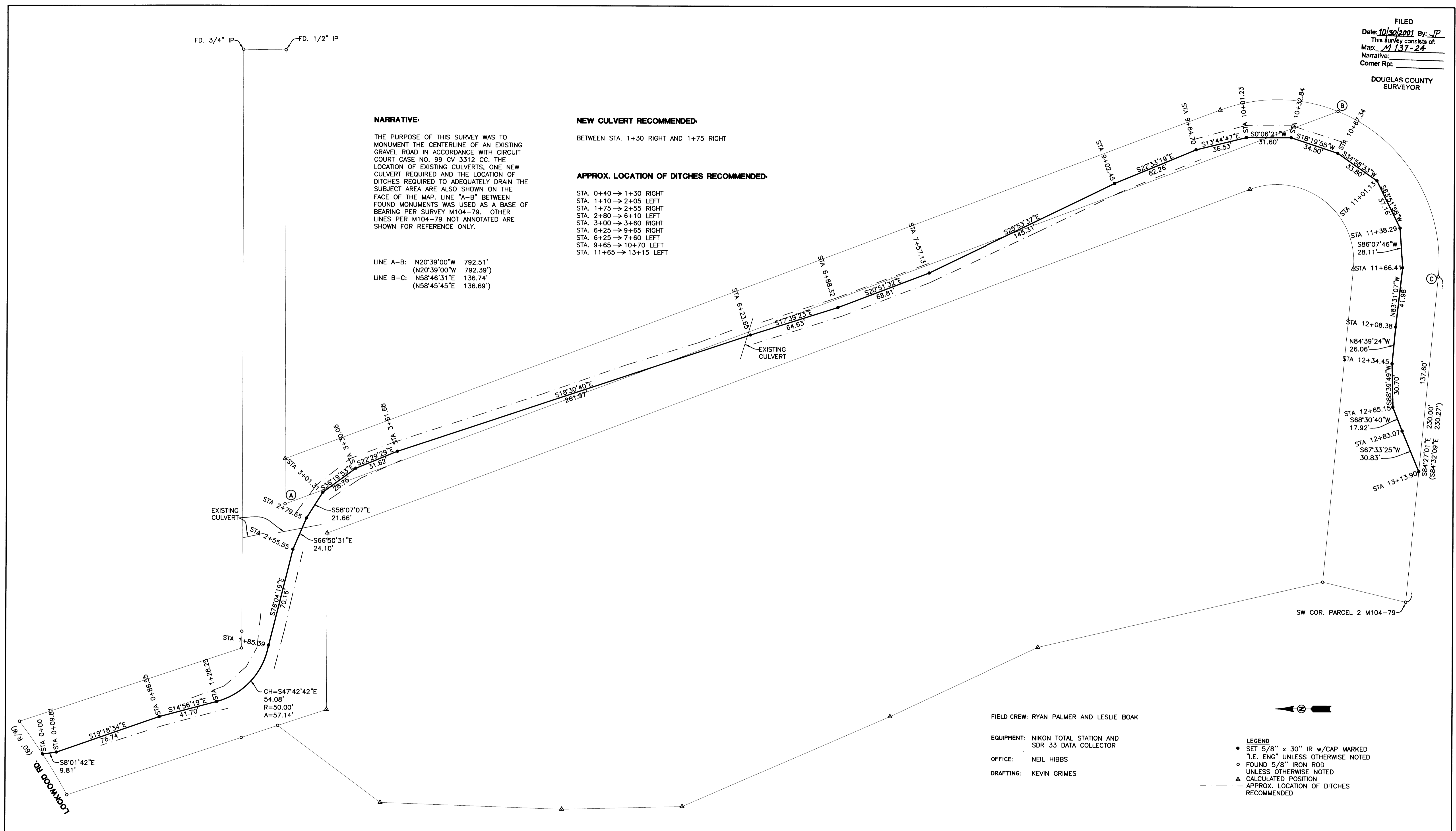

FIELD CREW: RYAN PALMER AND LESLIE BOAK

EQUIPMENT: NIKON TOTAL STATION AND
 SDR 33 DATA COLLECTOR

OFFICE: NEIL HIBBS

DRAFTING: KEVIN GRIMES

- LEGEND**
- SET 5/8" x 30" IR w/CAP MARKED
 "I.E. ENG" UNLESS OTHERWISE NOTED
 - FOUND 5/8" IRON ROD
 UNLESS OTHERWISE NOTED
 - △ CALCULATED POSITION
 - - - APPROX. LOCATION OF DITCHES
 RECOMMENDED

<p>REGISTERED PROFESSIONAL LAND SURVEYOR</p> <p><i>[Signature]</i></p> <p>OREGON JANUARY 12, 1988 F.N.E.L. HIBBS 52988</p> <p>EXPIRES: 6/30/2003</p>	<p>SURVEY</p> <p>LYING IN THE SE 1/4 OF SEC. 36, T28S, R8W, W.M., DOUGLAS COUNTY, OREGON</p>	
	<p>SURVEYED FOR: LEE AND KASER, P.C. 880 SE JACKSON ROSEBURG, OR 97470</p>	<p>SURVEYED BY: 741 S.E. Jackson Street Roseburg, Oregon 97470 PHONE (541) 673-0166 FAX (541) 440-9392</p>
<p>SCALE: 1" = 30'</p>		<p>DWG. BY: KTG DATE: SEPT. 2001 JOB NO: 1813-01 PAGE: 1 OF 1</p>