

FILED
 Date: 10/10/01 By: JP
 This survey consists of:
 Map: M137-23
 Narrative:
 Corner Rpt:

DOUGLAS COUNTY
 SURVEYOR

LEGAL DESCRIPTIONS

UNIT 1

Beginning at a 5/8" iron rod on the southerly Right-of-way line of County Road Number 43 commonly known as Willis Creek Road from which a 3/4" iron bolt at the 1/4 Corner common to Section 4, Township 29 South, Range 6 West and Section 33, Township 28 South, Range 6 West, Willamette Meridian bears South 82°12'35" East 627.89 feet; thence along said southerly Right-of-way line South 84°59'42" East 352.97 feet to a 3/4" iron bolt; thence 215.81 feet along the arc of a 447.46 foot radius curve to the right, the chord of which bears South 71°10'42" East 213.72 feet to a 5/8" iron rod with a yellow plastic cap marked "Land Mark PLS 2287"; thence South 57°21'42" East 83.99 feet to a 5/8" iron rod; thence leaving said Right-of-way along the easterly boundary of the property described in Deed Reference Number 71-3634 of the Deed Records of Douglas County, Oregon South 23°45'22" West 364.95 feet to a 5/8" iron rod with a yellow plastic cap marked "Land Mark PLS 2287"; thence North 69°11'44" West 303.87 feet to a 5/8" iron rod with a yellow plastic cap marked "Land Mark PLS 2287"; thence South 52°57'52" West 32.43 feet to a 5/8" iron rod with a yellow plastic cap marked "Land Mark PLS 2287"; thence South 87°23'27" West 97.39 feet to a 5/8" iron rod with a yellow plastic cap marked "Land Mark PLS 2287"; thence North 45°39'19" West 210.48 feet to a 5/8" iron rod with a yellow plastic cap marked "Land Mark PLS 2287"; thence North 04°58'31" East 19.92 feet to a 5/8" iron rod with a yellow plastic cap marked "Land Mark PLS 2287"; thence North 11°12'21" East 67.55 feet to a 5/8" iron rod with a yellow plastic cap marked "Land Mark PLS 2287"; thence North 21°57'32" East 174.55 feet to the Point of Beginning, containing 5.27 acres more or less.

UNIT 2

Beginning at a 5/8" iron rod on the southerly Right-of-way line of County Road Number 43 commonly known as Willis Creek Road from which a 3/4" iron bolt at the 1/4 Corner common to Section 4, Township 29 South, Range 6 West and Section 33, Township 28 South, Range 6 West, Willamette Meridian bears South 82°12'35" East 627.89 feet; thence South 21°57'32" West 174.55 feet to a 5/8" iron rod with a yellow plastic cap marked "Land Mark PLS 2287"; thence South 11°12'21" West 67.55 feet to a 5/8" iron rod with a yellow plastic cap marked "Land Mark PLS 2287"; thence South 87°23'27" East 97.39 feet to a 5/8" iron rod with a yellow plastic cap marked "Land Mark PLS 2287"; thence North 87°23'27" East 97.39 feet to a 5/8" iron rod with a yellow plastic cap marked "Land Mark PLS 2287"; thence North 52°57'52" East 32.43 feet to a 5/8" iron rod with a yellow plastic cap marked "Land Mark PLS 2287"; thence South 69°11'44" East 303.87 feet to a 5/8" iron rod with a yellow plastic cap marked "Land Mark PLS 2287"; thence South 58°50'37" West 416.73 feet to a 5/8" iron rod; thence South 00°09'27" West 162.65 feet to a 5/8" iron rod; thence North 64°04'22" West 384.99 feet to a 5/8" iron rod; thence North 09°28'13" East 713.21 feet to a 5/8" iron rod on the southerly Right-of-way of County Road Number 43 commonly known as Willis Creek Road; thence along said Right-of-way 99.11 feet along the arc of a 984.93 foot radius curve to the left, the chord of which bears South 82°06'44" East 99.07 feet to a 5/8" iron rod with a yellow plastic cap marked "Land Mark PLS 2287"; thence South 84°59'42" East 10.23 to the Point of Beginning, containing 5.27 acres more or less.

COMMON ACCESS AND UTILITY EASEMENT

Beginning at a 5/8" iron rod on the southerly Right-of-way line of County Road Number 43 commonly known as Willis Creek Road from which a 3/4" iron bolt at the 1/4 Corner common to Section 4, Township 29 South, Range 6 West and Section 33, Township 28 South, Range 6 West, Willamette Meridian bears South 82°12'35" East 627.89 feet; thence South 21°57'32" West 174.55 feet to a 5/8" iron rod with a yellow plastic cap marked "Land Mark PLS 2287"; thence South 11°12'21" West 67.55 feet to a 5/8" iron rod with a yellow plastic cap marked "Land Mark PLS 2287"; thence South 04°58'31" West 19.92 feet to a 5/8" iron rod with a yellow plastic cap marked "Land Mark PLS 2287"; thence continuing South 04°58'31" West 12.31 feet there terminating.

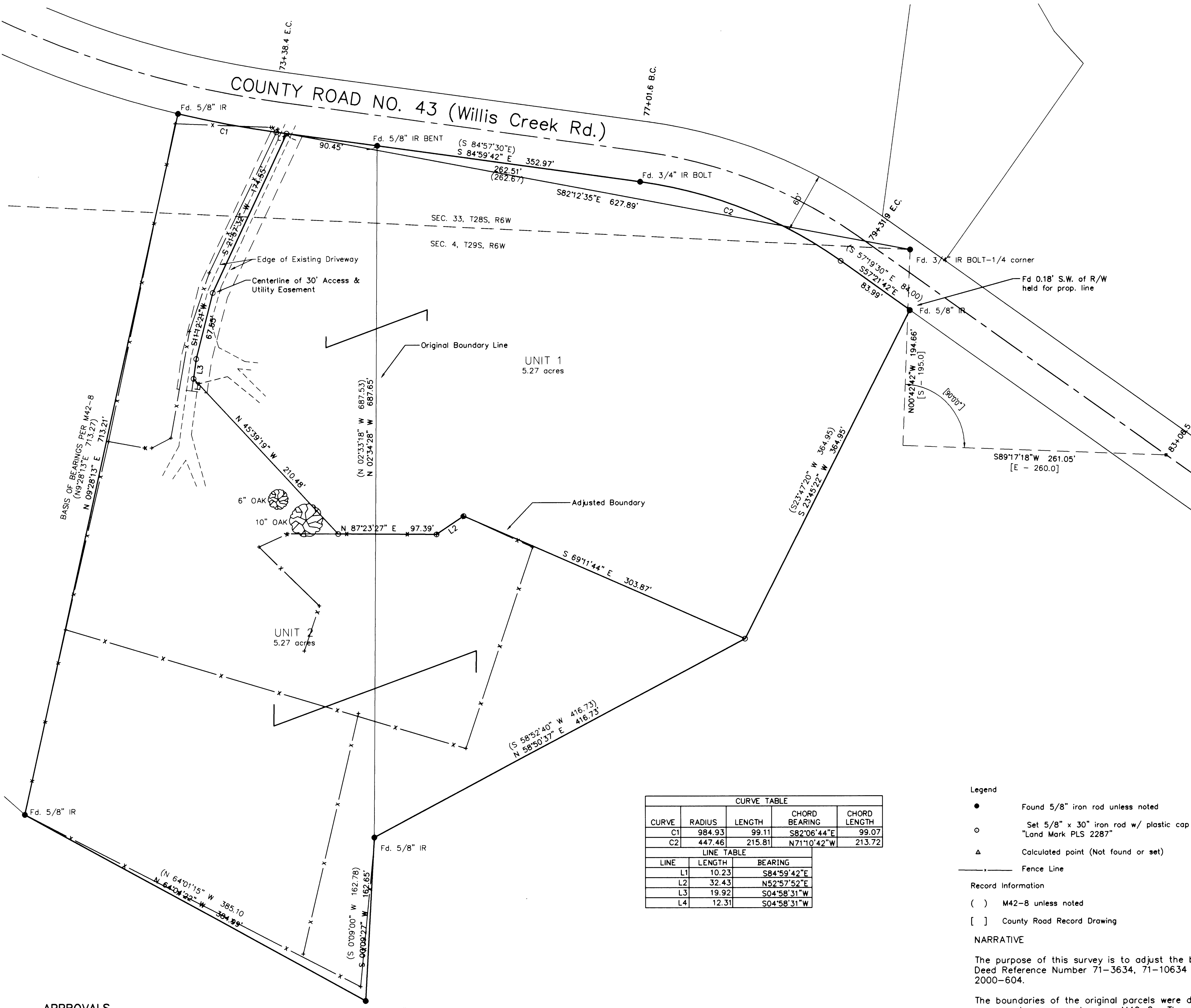

CURVE TABLE				
CURVE	RADIUS	LENGTH	CHORD BEARING	CHORD LENGTH
C1	984.93	99.11	S82°06'44"E	99.07
C2	447.46	215.81	N71°10'42"W	213.72

LINE TABLE		
LINE	LENGTH	BEARING
L1	10.23	S84°59'42"E
L2	32.43	N52°57'52"E
L3	19.92	S04°58'31"W
L4	12.31	S04°58'31"W

- Legend
- Found 5/8" iron rod unless noted
 - Set 5/8" x 30" iron rod w/ plastic cap marked "Land Mark PLS 2287"
 - △ Calculated point (Not found or set)
 - Fence Line

Record Information
 () M42-8 unless noted
 [] County Road Record Drawing

NARRATIVE
 The purpose of this survey is to adjust the boundary Unit 1 as described in Deed Reference Number 71-3634, 71-10634 & Unit 2 as described in 2000-604.
 The boundaries of the original parcels were determined using the found monuments per record survey M42-8. The east boundary of the property shown as Tract 17 was established holding record distances from the found monuments as shown. The right-of-way was determined by establishing centerline of the county road per the Douglas County Public Works record right-of-way plans for County Road Number 43, (MP 1.26-1.59) Sheet 3 of 3 and rotating to the monuments found and shown on Survey M42-8.

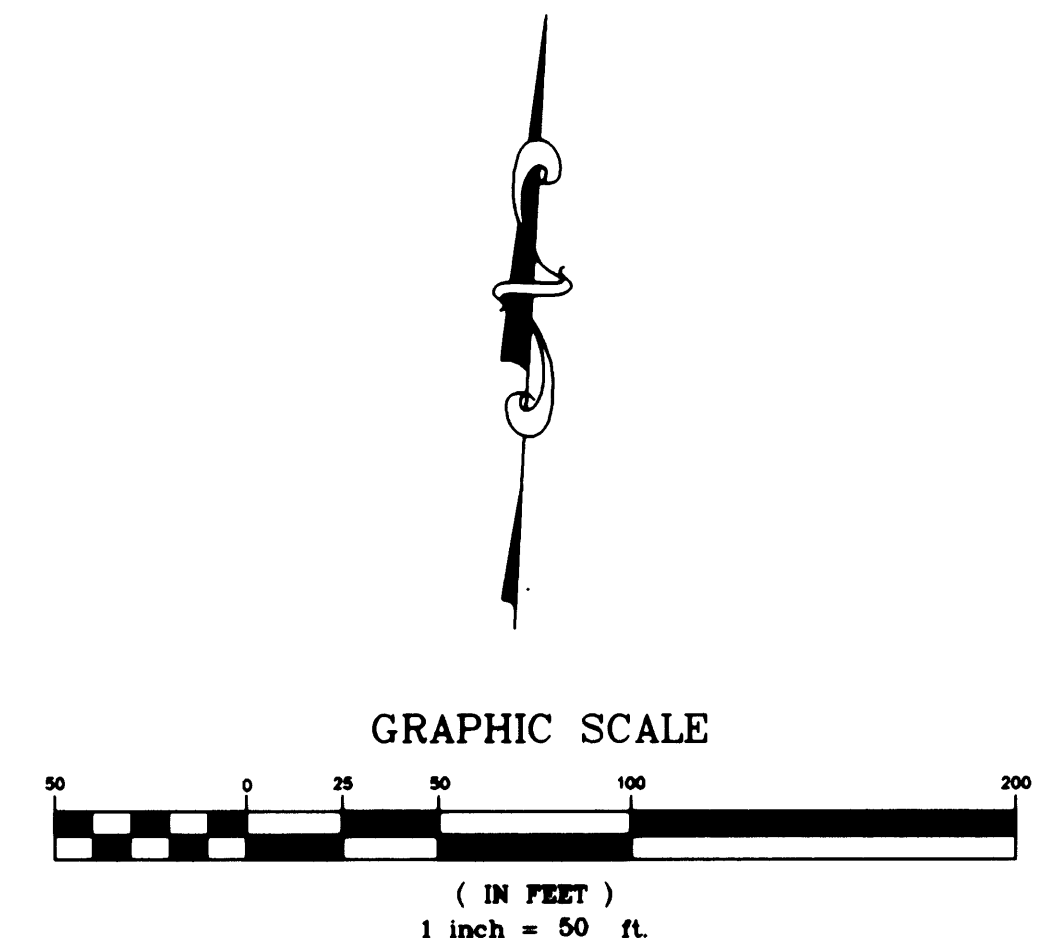

APPROVALS
 Keith L. Cubic
 Douglas County Planning Director
 10/10/01
 Date

Planning Department File No. M00-092

Sheet 1 of 1
BOUNDARY LINE ADJUSTMENT
 S.W. 1/4, Sec. 33, T. 28 S., R. 6 W.,
 & N.W. 1/4, Sec. 4, T. 29 S., R. 6 W., W.M.
 Douglas County, Oregon
 NOVEMBER 6, 2000

FOR: Hoy Rice
 P.O. Box 16
 Dillard, OR 97432

REGISTERED
 PROFESSIONAL
 LAND SURVEYOR

Mark A. Heimbürger
 OREGON
 JULY 16, 1987
 MARK A. HEIMBURGER
 2287

RENEWS JUNE 30, 2003

Land Mark
 SURVEYING INC.
 3329 N.E. Stephens Street
 Roseburg, Oregon 97470
 Tel (541) 677-9400
 Fax (541) 677-9401

RENEWS JUNE 30, 2003