

# MAP

SHOWING A SURVEY SITUATED IN SECTIONS 26 AND 27,  
T.29S., R.4W., W.M., DOUGLAS COUNTY, OREGON.

FILED  
Date: 10/12/2001 By: JP  
This survey consists of:  
Map: M137-22  
Narrative:  
Corner Rpt:  
DOUGLAS COUNTY  
SURVEYOR

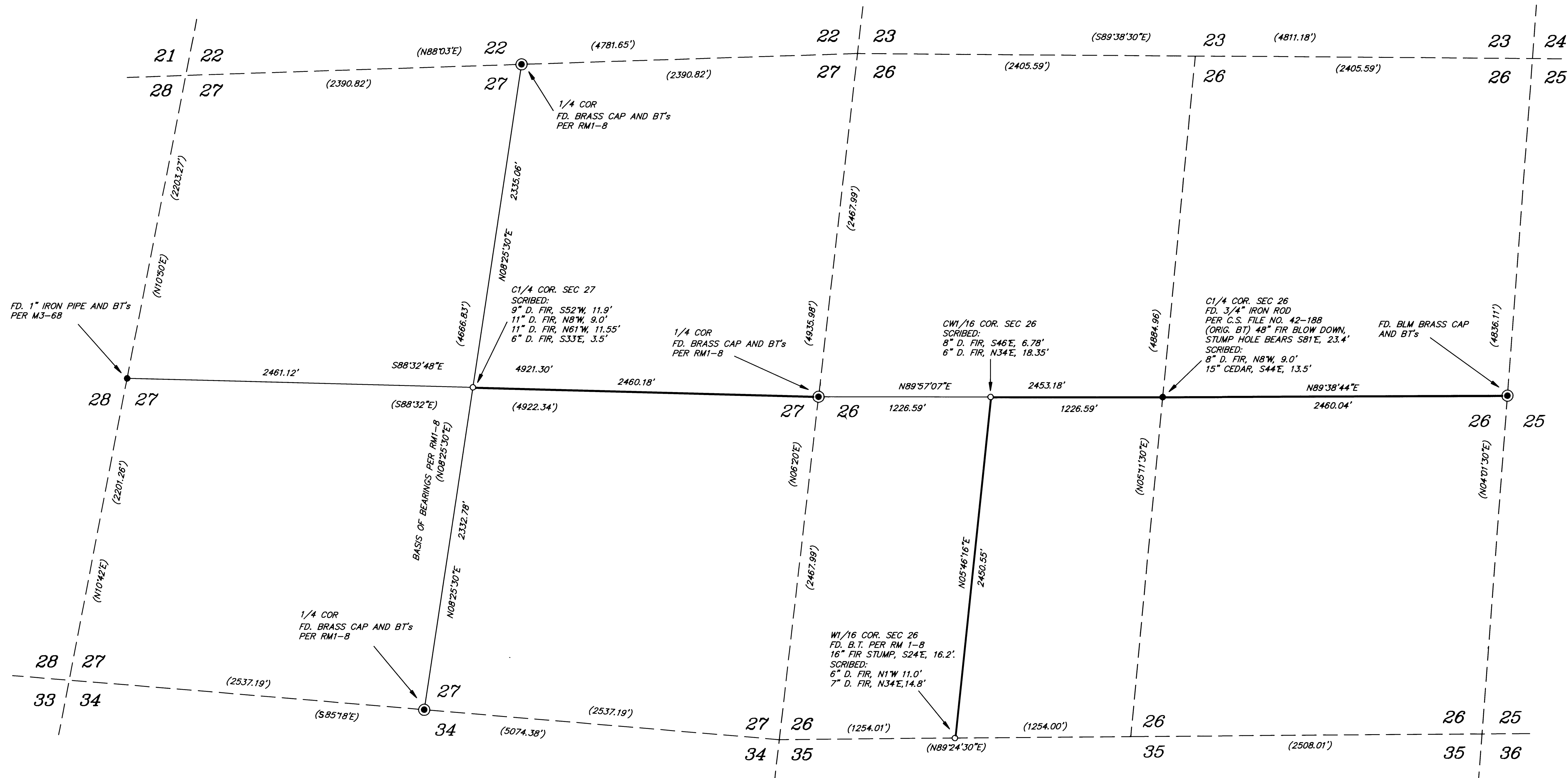

### LEGEND

- SET 5/8" X 30" IRON ROD WITH YELLOW PLASTIC CAP MARKED "NYGREN L51035".
  - FOUND MONUMENT AS NOTED.
  - ⊙ FOUND BRASS CAP
  - ( ) RECORD PER SURVEY RM1-B
  - MARKED LINE WITH BLAZES PAINTED FLO-RED AND FLOW RED RIBBON
- BEARINGS BASED ON RM1-B

### SURVEY NARRATIVE

THE PURPOSE OF THIS SURVEY IS TO MARK LINE FOR LOGGING PURPOSES FROM THE CENTER QUARTER CORNER OF SECTION 27 TO THE EAST QUARTER CORNER OF SECTION 27 AND FROM THE WEST ONE-SIXTEENTH CORNER ON THE SOUTH LINE OF SECTION 26 TO THE CENTERWEST ONE-SIXTEENTH CORNER OF SECTION 26 AND FROM THE CENTERWEST ONE-SIXTEENTH CORNER OF SECTION 26 TO THE EAST QUARTER CORNER OF SECTION 26.

I RECOVERED AND HELD TO MONUMENTS SET PER MAP FILE RM 1-B, C.S. FILE NO. 42/188 AND 1987 B.L.M. BRASS CAP WHICH WERE FOUND AS SHOWN ON ANNEXED MAP.

JOHN HOWARD MARKHAM SET THE CENTER QUARTER CORNER OF SECTION 26, SEE C.S. FILE 42/188, BUT DID NOT RECORD MAP. I INDEXED ON RM 1-B AND USED RECORD BEARINGS AND DISTANCES PER RM 1-B TO CONFIRM POSITION OF THE CENTER QUARTER CORNER OF SECTION 26.

A NIKON DTM-A20LG TOTAL STATION WAS USED TO EXECUTE THIS SURVEY.

REGISTERED  
PROFESSIONAL  
LAND SURVEYOR  
*Gerald V. Nygren*  
OREGON  
GERALD V. NYGREN  
AUGUST 22, 1978  
1035  
RENEW: 12-31-2002

SURVEYED FOR: SILVER BUTTE TIMBER CO. P.O. BOX 4 RIDDLER, OR 97469	<b>GERALD V. NYGREN</b> 522 BARKER DRIVE MERLIN, OREGON 97532	DATE: SEPT. 16, 2001 SCALE: 1" = 400' JOB NO. 01-31
---	---	---